

# WINSLOW EAST

THE NORTH 1/2 OF THE NORTH-EAST 1/4 OF SECTION 32, TOWNSHIP 5 SOUTH, RANGE 14 EAST, SUWANNEE COUNTY, FLORIDA, CONTAINING 80.42 ACRES MORE OR LESS, SUBJECT TO COUNTY ROAD RIGHT-OF-WAY CONTAINING 0.94 ACRES.

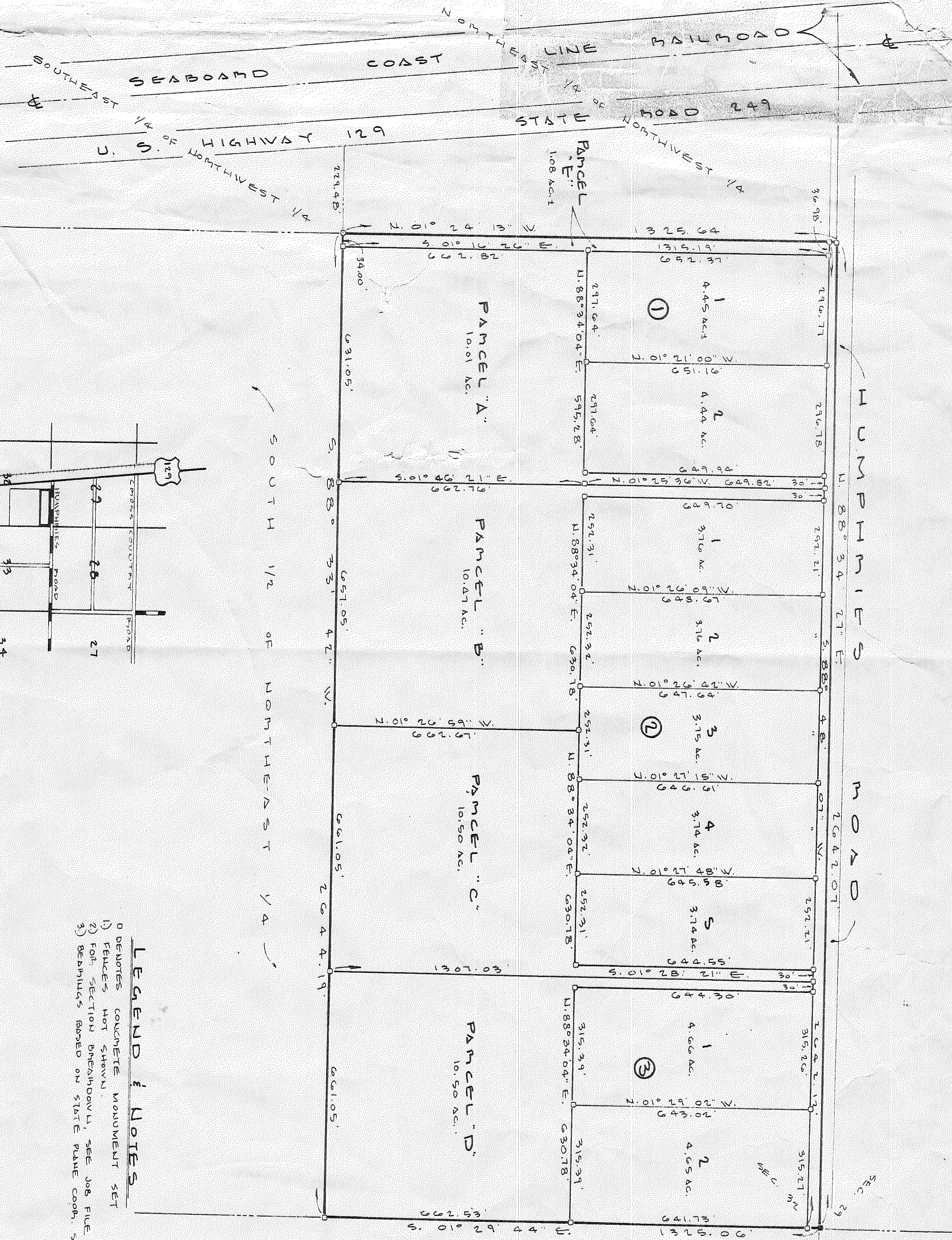

SOUTH 1/2 OF NORTH-EAST 1/4

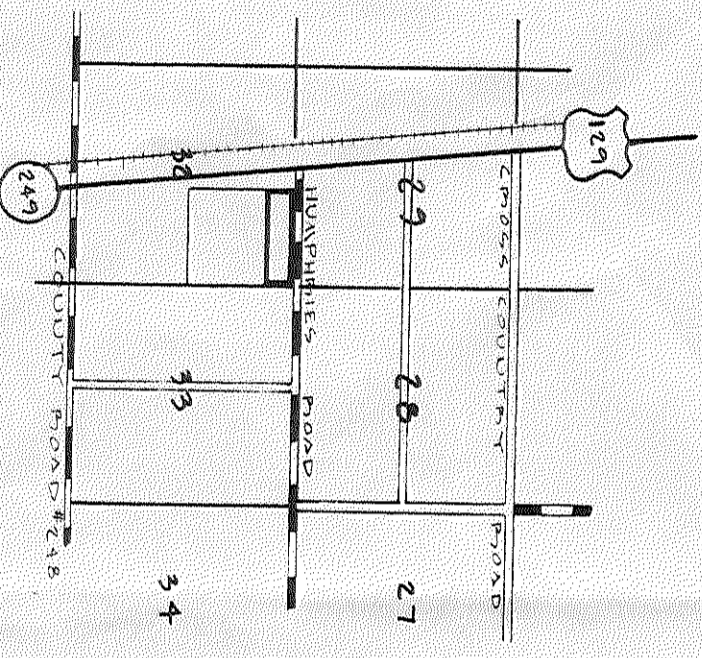

### LEGEND & NOTES

- 0 DENOTES CONCRETE MONUMENT SET
- 1) FENCES NOT SHOWN.
- 2) FOR SECTION BREAKDOWN, SEE JOB FILE.
- 3) BEARINGS BASED ON STATE PLANE COORD. SYSTEM.

I HEREBY CERTIFY THAT THIS SURVEY MEETS THE MINIMUM TECHNICAL STANDARDS AS SET FORTH BY THE FLORIDA BOARD OF LAND SURVEYORS PURSUANT TO SECTION 472.027 FLORIDA STATUTES.

PROFESSIONAL LAND SURVEYOR  
 P.L.A. CENT. No. \_\_\_\_\_  
 DATE: \_\_\_\_\_

SCALE: 1" = 200'  
 DATE: 11-19-86

FOR: ATLANTIC TIMBER COMPANY  
 ORDERED BY: JEFF FOMBERG

APPROVED BY: \_\_\_\_\_  
 DRAWN BY: J.S.F.  
 RECORDED