

TURKEY RIDGE SETTLEMENT UNIT TWO

SITUATED IN THE NORTHEAST 1/4 OF THE SOUTHWEST 1/4 OF SECTION 3, TOWNSHIP 4 SOUTH, RANGE 14 EAST, SUWANNEE COUNTY, FLORIDA.

DESCRIPTION:

The Northwest 1/4 of the southwest 1/4 and part of the southeast 1/4 of section 3, Township 4 South, Range 14 East, Suwannee County, Florida, being more particularly described as follows: For the east line of said north-south line of the southwest 1/4, thence north 00°31'51" east 80.14 feet to the east line of said southwest 1/4, thence north 00°31'51" east 80.14 feet to the southeast 1/4 of the southwest 1/4, thence north 00°31'51" east 80.14 feet to the south line of said southwest 1/4, a distance of 192.14 feet; thence south 00°31'51" east 80.14 feet to the southeast 1/4 of the southwest 1/4, thence south 00°31'51" east 80.14 feet to the south line of said southwest 1/4, a distance of 97.65 feet; thence north 00°31'51" west 80.14 feet to the north line of said southwest 1/4, thence north 00°31'51" west 80.14 feet to the southwest 1/4 of the southwest 1/4, thence north 00°31'51" west 80.14 feet to the southwest 1/4 of the southwest 1/4, thence north 00°31'51" west 80.14 feet to the southwest 1/4 of the southwest 1/4, thence north 00°31'51" west 80.14 feet to the southwest 1/4 of the southwest 1/4, thence north 00°31'51" west 80.14 feet to the southwest 1/4 of the southwest 1/4.

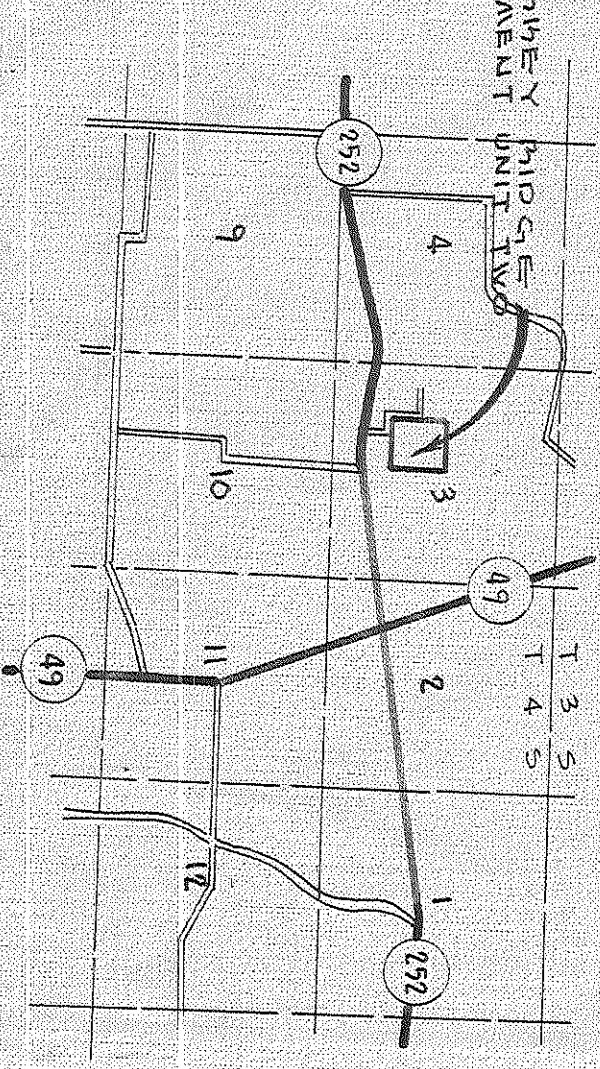
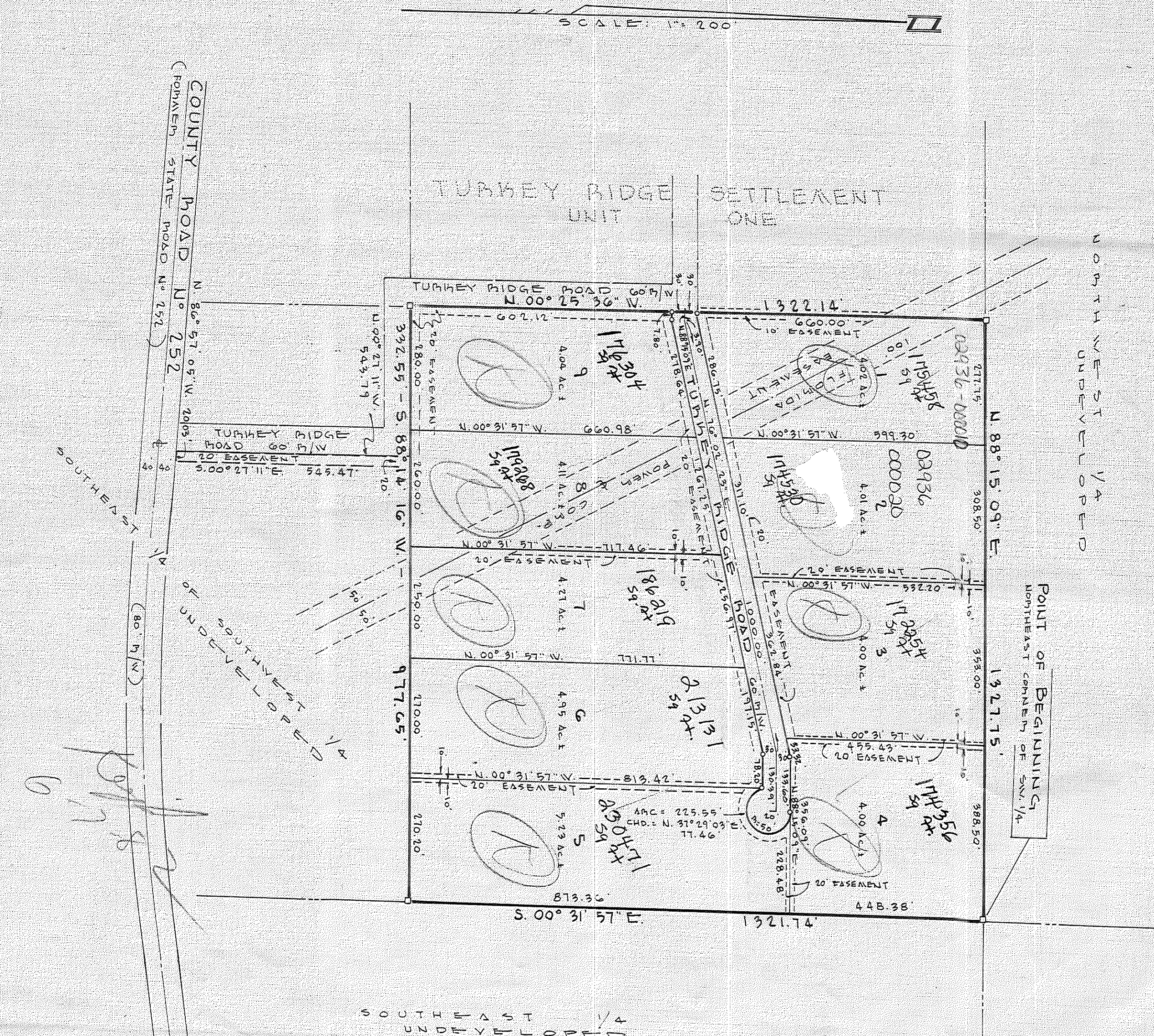
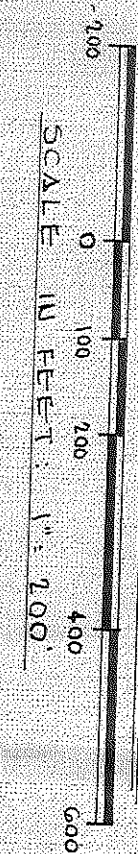

- LEGEND:**
- o Double F.M.A. (Permanent Reference Monument)
 - o Double F.M.A. (Permanent Control Point)
 - o Boundary Data Produced From County Road No. 452
 - o Surveyor's Notes
 - o Easements shown hereon are for utilities

DEDICATION FOR MOBILE HOME:

This is to certify that the Administration of the Small Business Administration, an Agency of the Government of the United States of America, being a mortgagee for the lands described in the foregoing caption of this plat, do hereby join in and make themselves a party to the dedication of said lands and plat shown as Turkey Ridge Settlement Unit Two for the uses and purposes therein expressed and dedicate the road and easement shown on this plat to the public.

3-4-18 PARCEL # 02088-03000 PLAT BOOK 7 PAGE 418
 DB 1982-0 UN SOWN \$600 Per A Per B Per C
 020092
 Also check

ADOPTION AND DEDICATION:
 KNOW ALL MEN BY THESE PRESENTS THAT DOYLE WAYNE LAW AND ALBA A. LAW, OWNERS, HAVE CAUSED THE LANDS HEREIN DESCRIBED TO BE SUBDIVIDED, SUBDIVISION PLATTED TO BE KNOWN AS TURKEY RIDGE SETTLEMENT UNIT TWO AND DEDICATED TO THE PERPETUAL USE OF THE PUBLIC FOR PROPER USES AND PURPOSES HEREON STATED.
 PLATTELL N. STRICKLAND WITNESS
 LAWANDA STRICKLAND WITNESS
 H.F. Townsend
 Dama Jivan

STATE OF FLORIDA COUNTY OF SUWANNEE:
 I HEREBY CERTIFY THAT ON THIS DAY OF A.D. 1981, BEFORE ME PERSONALLY APPEARED DOYLE WAYNE LAW AND ALBA A. LAW, AS OWNERS, TO BE KNOWN TO BE THE INDIVIDUALS DESCRIBED IN AND WHO EXECUTED THE FOREGOING DEDICATION, AND THEY ACKNOWLEDGED EXECUTION THEREOF IN AND WHO WITNESS AT HAND AND SEAL AT DAY OF STATE OF FLORIDA, A.D. 1981.
 Also appeared before me and acknowledged execution thereof: PLATTELL N. STRICKLAND AND LAWANDA STRICKLAND.

DEDICATION FOR MOBILE HOME:
 THIS IS TO CERTIFY THAT THE NORTH FLORIDA PRODUCTION CREDIT ASSOCIATION, A CORPORATION UNDER THE LAWS OF FLORIDA, BEING A MORTGAGEE OF THE LANDS DESCRIBED IN THE FOREGOING CAPTION OF THIS PLAT DO HEREBY JOIN IN AND MAKE THEMSELVES A PARTY OF THE DEDICATION OF SAID LANDS AND PLAT SHOWN AS TURKEY RIDGE SETTLEMENT UNIT TWO FOR THE USES AND PURPOSES THEREIN EXPRESSED AND DEDICATE THE ROAD BY ITS PRESIDENT, ELAINE B. THOMAS, AND ITS VICE-PRESIDENT, WILSON J. KNETT, BY AND WITH THE AUTHORITY OF ITS BOARD OF DIRECTORS IN ITS NAME AND WITH ITS CORPORATE SEAL AFFIXED THIS DAY OF A.D. 1981.
 THE NORTH FLORIDA PRODUCTION CREDIT ASSOCIATION
 WITNESSES:
 THOMAS B. THOMAS PRESIDENT
 WILSON J. KNETT VICE-PRESIDENT

STATE OF FLORIDA COUNTY OF SUWANNEE:
 I HEREBY CERTIFY THAT ON THIS DAY OF NOVEMBER, A.D. 1981 BEFORE ME PERSONALLY APPEARED ELAINE B. THOMAS, PRESIDENT, AND WILSON J. KNETT, VICE-PRESIDENT, OF THE NORTH FLORIDA PRODUCTION CREDIT ASSOCIATION, A CORPORATION UNDER THE LAWS OF FLORIDA, TO BE WELL KNOWN TO BE THE PERSONS WHO EXECUTED THE SAME FREELY AND VOLUNTARILY AS THE ACT AND DEED OF SAID CORPORATION, WITH THE OFFICIAL SEAL OF SAID CORPORATION AFFIXED THERETO.
 WITNESSES AT HAND AND SEAL AT DAY OF AD, 1981, STATE OF FLORIDA,
 NOTARY PUBLIC, STATE OF FLORIDA
 AT COMMISSION EXPIRES:

APPROVED BY BOARD OF COUNTY COMMISSIONERS:
 SUWANNEE COUNTY, FLORIDA.
 SIGNED: CHAIRMAN
 ATTEST: CLERK
 DATE: 12-10-81
 NOTARY PUBLIC, STATE OF FLORIDA
 AT COMMISSION EXPIRES:

CERTIFICATE OF CLETH:
 I HEREBY CERTIFY THAT THE FOREGOING PLAT HAVING BEEN DULY APPROVED BY THE BOARD OF COUNTY COMMISSIONERS OF SUWANNEE COUNTY, FLORIDA WAS ACCEPTED AND FILED FOR RECORD THIS DAY OF A.D. 1981, IN PLAT BOOK PAGE 418 of the Public Records of Suwannee County, Florida.
 CLERK OF SOUTHWEST 1/4
 SUWANNEE COUNTY, FLORIDA.

SUBVEYOR'S CERTIFICATE:
 I HEREBY CERTIFY THAT THIS PLAT IS A TRUE AND CORRECT REPRESENTATION OF THE LANDS SURVEYED AND SHOWN HEREON, THAT PERMANENT REFERENCE MONUMENTS AND PERMANENT CONTROL POINTS HAVE BEEN PLACED AS SHOWN, AND THAT THE SURVEY DATA SHOWN CONFORMS WITH THE REQUIREMENTS OF CHAPTER 111, FLORIDA STATUTES.
 SHERMAN FRIEDMAN
 SURVEYOR

STATE OF FLORIDA COUNTY OF DUVAL:
 I HEREBY CERTIFY THAT ON THIS DAY OF 1981, PERSONALLY APPEARED AND I HEREBY MAKE THEMSELVES A PARTY TO THE DEDICATION OF SAID LANDS AND PLAT SHOWN AS TURKEY RIDGE SETTLEMENT UNIT TWO FOR THE USES AND PURPOSES THEREIN EXPRESSED AND DEDICATE THE ROAD AND EASEMENT SHOWN ON THIS PLAT TO THE PUBLIC.
 WITNESS AT HAND AND SEAL AT JACKSONVILLE, STATE OF FLORIDA, THIS DAY OF AD 1981.
 SHERMAN FRIEDMAN & ASSOC. PREPARED BY
 LAND SURVEYORS
 1121 BOX 280