

Three Rivers Estates
Unit 6

CERTIFICATE OF CLERK
I HEREBY CERTIFY that the foregoing plat having been duly approved by the Board of County Commissioners of Suwannee County, Florida was accepted, by me and filed for record this _____ day of _____ A.D. 1979 in Plat Book _____ Page _____ of the Public Records of Columbia County, Florida.

CLERK OF CIRCUIT COURT
Suwannee County, Florida

COUNTY ATTORNEYS CERTIFICATE
I HEREBY CERTIFY that I have examined the foregoing plat and that it complies in form with the requirements of Chapter 177, Florida Statutes.

COUNTY ATTORNEY
DATE _____

**THREE RIVERS ESTATES
UNIT NO. 6**
A SUBDIVISION OF A PART OF THE NE 1/4, SECTION 29
TOWNSHIP 6 SOUTH, RANGE 15 EAST
SUWANNEE COUNTY, FLORIDA

DESCRIPTION:
Begin at the Northeast Corner of Section 29, Township 6 South, Range 15 East, Suwannee County, Florida and run S1°31'20"W along the East line of Section 29 a distance of 2629.99 feet to the S.E. Corner of the NE 1/4; thence S89°07'53"W along the South line of said NE 1/4 a distance of 2625.86 feet to the S.W. Corner of said NE 1/4; thence N1°30'27"W 421.22 feet; thence N1°28'48"E 1667.28 feet; thence N1°12'W 2195.22 feet to the North line of said Section 29; thence N89°00'10"E along said North line 986.16 feet to the corner of Beginning.
LESS AND EXCEPT THE FOLLOWING DESCRIBED PARCELS OF LAND (SEE SHEET 2 OF 2):

DEDICATION:

I know all men present that the Three Rivers Estates, Inc., incorporated in the State of New Jersey and licensed in the State of Florida, has caused the lands herein described to be surveyed, laid out, subdivided and plotted to be known as Three Rivers Estates, Unit No. 6, in witness whereof the said Three Rivers Estates, Inc. has caused these presents to be signed in its name by the President and Secretary and its Corporate Seal to be affixed and that the Streets and Boulevards as shown are hereby Dedicated to the Public.

Signed _____ PRESIDENT
ATTEST _____ SECRETARY
DATE _____

THREE RIVERS ESTATES, INC.

ACKNOWLEDGEMENT:

STATE OF FLORIDA
COUNTY OF DADE
I hereby certify that on this _____ day of _____, 1967 before me personally appeared Sidney Hader and Lewis Hador respectively, President and Secretary of Three Rivers Estates, Inc., a corporation under the laws of the State of New Jersey and licensed by the State of Florida, to me known to be the individuals and Officers described in and who executed the foregoing Declaration and severally acknowledged the execution thereof to be their free act and deed as such officers thereto duly authorized and that the Official Seal of said Corporation is duly affixed thereto and the said Declaration is the Act and Deed of said Corporation.
Witness my hand and Official Seal of the State of Florida this _____ day of _____, 1967.
Notary Public, State of Florida
My Commission Expires _____

SURVEYORS CERTIFICATION:

I hereby certify that I am a duly authorized Land Surveyor and that a survey of the lands hereby described has been made under my supervision and subdivided as shown on this plat and that permanent reference monuments and permanent control points have been placed as shown and that the survey data shown complies with all of the requirements of Chapter 177, Florida Statutes.
Signed _____
BENNETT R. WATTLER
FLA. REG. CERT. #1443

APPROVED BY COUNTY COMMISSION
SUWANNEE COUNTY FLORIDA
Date _____
Signed _____ Chairman
Attest _____ Clerk

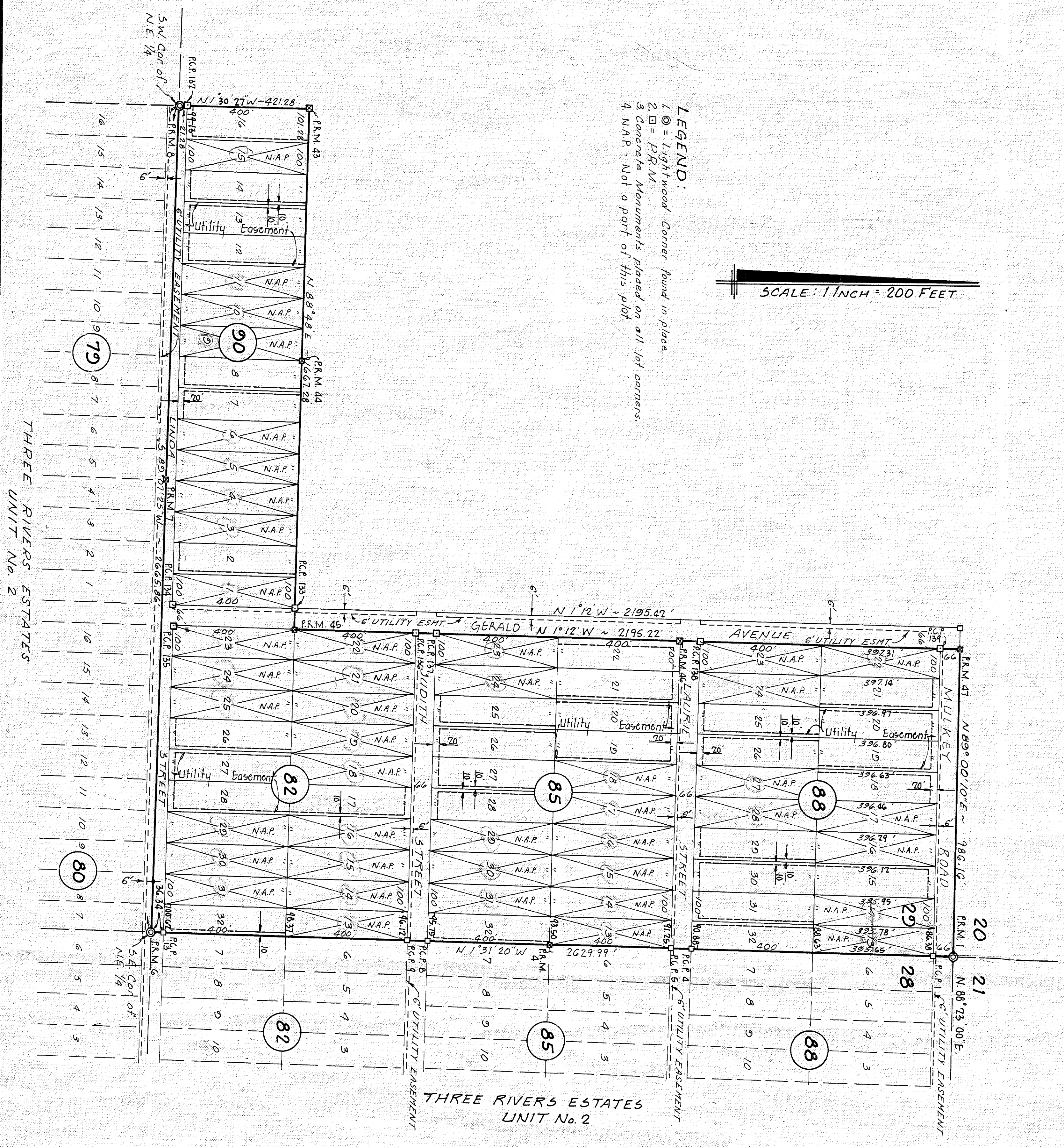

LEGEND:
1. Lightwood Corner found in place.
2. P.R.M.
3. Concrete Monuments placed on all lot corners.
4. N.A.P. - Not a part of this plat.

SCALE: 1 INCH = 200 FEET

8-14-79
58-N