

North line of Section 32
Northwest corner of the
Northeast 1/4, Sec. 32
Twp. 6 South, Rge. 15 East

PARCEL No. 1
COMMENCE at the Northwest corner of the NE 1/4, Section 32, Township 6 South, Range 15 East, Suwannee County, Florida and run S. 1° 26' 00" E. along the West line of said NE 1/4 a distance of 1770.98 feet to a point on the south right of way line of Mariilyn Street; thence N. 88° 48' 00" E. along the south right of way line of Mariilyn Street 849.51 feet to a point on the East right of way line of Robert Avenue and the POINT OF BEGINNING; thence continue N. 88° 48' 00" E. along said south right of way line 500.00 feet; thence S. 1° 12' 00" E. 400.00 feet; thence S. 88° 48' 00" W. 500.00 feet to said West right of way line Robert Avenue; thence N. 1° 12' 00" W. along said East right of way line 400.00 feet to the POINT OF BEGINNING.

PARCEL No. 2
COMMENCE at the Northwest corner of the NE 1/4, Section 32, Township 6 South, Range 15 East, Suwannee County, Florida and run S. 1° 26' 00" E. along the West line of said NE 1/4 a distance of 1770.98 feet to a point on the south right of way line of Mariilyn Street; thence N. 88° 48' 00" E. along the south right of way line of Mariilyn Street 2549.51 feet to the POINT OF BEGINNING; thence continue N. 88° 48' 00" E. along said south right of way line 471.10 feet to a point on the West right of way line of River Road; thence S. 73° 28' 00" W. along said West right of way line 100.04 feet; thence S. 88° 48' 00" W. 381.18 feet; thence N. 1° 12' 00" W. 100.00 feet to the POINT OF BEGINNING.

THREE RIVERS ESTATES UNIT NO. 2
UNRECORDED

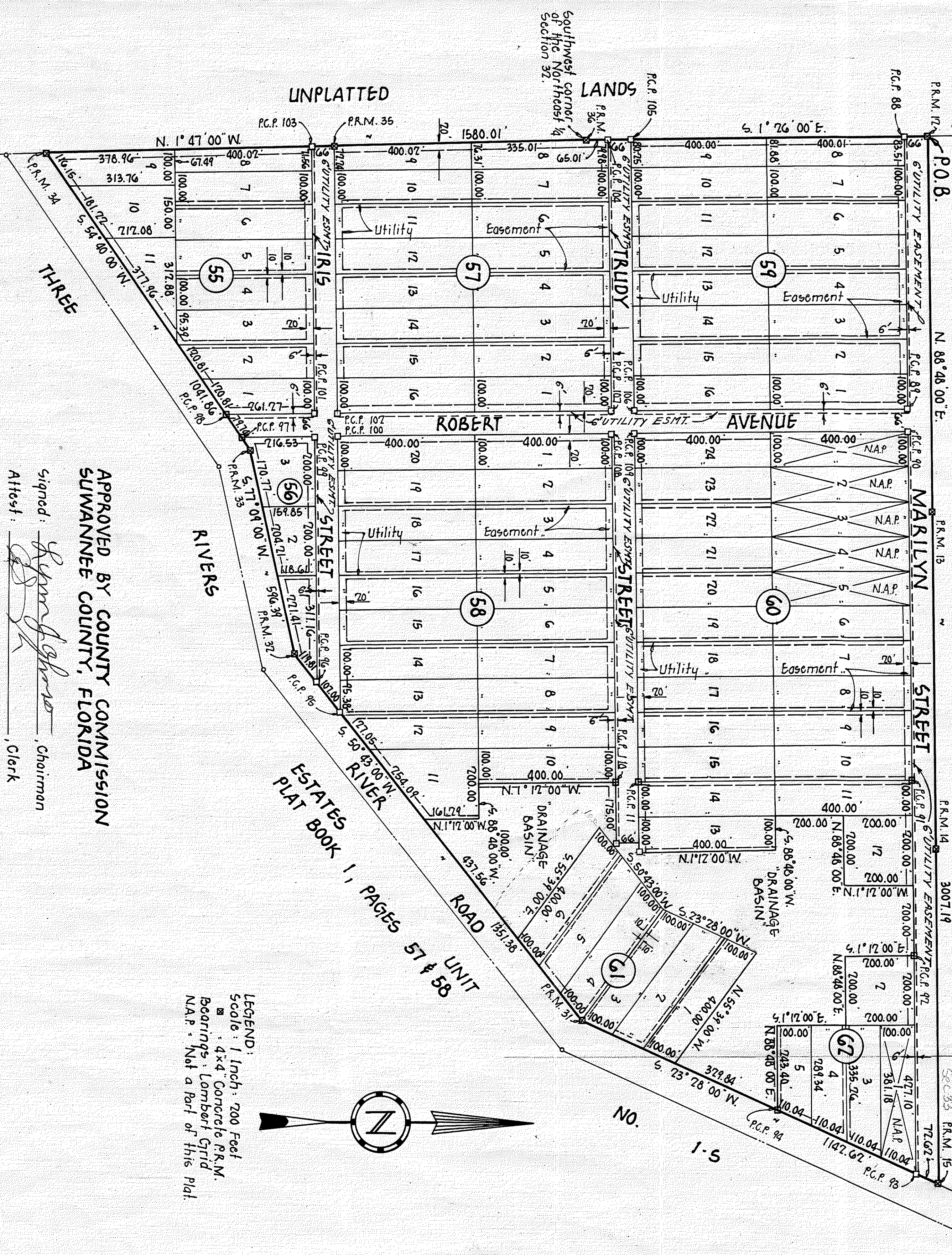

LEGEND:
Scale: 1 Inch = 200 Feet
■ .d.x.d. Concrete P.R.M.
■ Bearings: Lambert Grid
N.A.P.: Not a Part of this Plat.

APPROVED BY COUNTY COMMISSION
SUWANNEE COUNTY, FLORIDA

Signed: *[Signature]*, Chairman
Attest: *[Signature]*, Clerk
Date: 5/15/1999

CERTIFICATE OF CLERK
I HEREBY CERTIFY that the foregoing plat having been duly approved by the Board of County Commissioners of Suwannee County, Florida was accepted by me and filed for record this 15th day of May, A.D. 1999 in Plat Book Page 101 of the public records of Suwannee County, Florida.

101

THREE RIVERS ESTATES UNIT NO. 4

IN
SECTIONS 32 & 33, TOWNSHIP 6 SOUTH, RANGE 15 EAST
SUWANNEE COUNTY, FLORIDA

DESCRIPTION:
COMMENCE at the Northwest corner of the Northeast 1/4, Section 32, Township 6 South, Range 15 East, Suwannee County, Florida and run S. 1° 26' 00" E. along the West line of the Northeast 1/4, said Section 32 a distance of 1654.98 feet to the North right of way line of Mariilyn Street and the POINT OF BEGINNING; thence N. 88° 48' 00" E. along said North right of way line 3007.19 feet to the West right of way line of RIVER ROAD; thence S. 23° 28' 00" W. along said West right of way line 1147.62 feet; thence S. 50° 43' 00" W. 511.10 feet along said West right of way line 351.38 feet; thence S. 77° 07' 00" W. 511.10 feet along said West right of way line 516.34 feet; thence S. 54° 40' 00" W. still along said West right of way line of River Road 1041.86 feet to the West line of said Southeast 1/4 (Southwest corner of said Northeast 1/4); thence N. 1° 26' 00" W. along the West line of said Northeast 1/4 a distance of 997.02 feet to the POINT OF BEGINNING.

LESS AND EXCEPT THE FOLLOWING DESCRIBED PARCELS OF LAND (SEE PARCELS NO. 1 AND NO. 2)

DEDICATION
KNOW ALL MEN BY THESE PRESENTS that the THREE RIVERS ESTATES, INC., incorporated in the State of New Jersey and licensed in the State of Florida, has caused the lands herein described to be surveyed, laid out, subdivided and platted to be known as THREE RIVERS ESTATES UNIT NO. 4 in witness whereof the said THREE RIVERS ESTATES, INC. has caused these presents to be signed in its name by its President and Secretary and its Corporate Seal to be affixed, and that the streets and boulevards as shown are hereby dedicated to the public.

Signed: *[Signature]* President
Attest: *[Signature]* Secretary
THREE RIVERS ESTATES, INC.
Date: _____

ACKNOWLEDGEMENT STATE OF FLORIDA COUNTY OF DADE

I HEREBY CERTIFY that on this 15th day of May 1999 before me personally appeared *[Signature]* and Louis Hodor, President and Secretary respectively of THREE RIVERS ESTATES, INC., a Corporation under the laws of the State of New Jersey and licensed by the State of Florida to me known to be the individuals and officers described in and who executed the foregoing Dedication and severally acknowledged the execution thereof to be their free act and deed as such officers thereof duly authorized and that the official seal of said corporation is duly affixed thereto and the said dedication is the Act and Deed of said corporation.

Witness my hand and official seal at *[Signature]* State of Florida this 15th day of May 1999
[Signature]
NOTARY PUBLIC, STATE OF FLORIDA
My Commission expires April 29, 1999

SURVEYORS CERTIFICATE

I HEREBY CERTIFY that I am a duly authorized land surveyor and that a survey of the lands hereon described has been made under my supervision and subdivided as shown on this plat and that permanent reference monuments and permanent control points have been placed as shown, and that the survey data shown complies with all of the requirements of Chapter 117, Florida Statutes.

[Signature]
BENNETT R. WATKINS, LAND SURVEYOR
FLA. REG. CERT. NO. 1443

COUNTY ATTORNEYS CERTIFICATE

I HEREBY CERTIFY that I have examined the foregoing plat and that it complies in form with the requirements of Chapter 117, Florida Statutes.

COUNTY ATTORNEY
DATE: _____