

# THE WILDERNESSES

SITUATED IN SOUTH RANGE 21 EAST, SUWANNEE COUNTY, FLORIDA, BEING MORE PARTICULARLY DESCRIBED AS FOLLOWS: FROM POINT OF REFERENCE COMMENCE AT THE NORTH-EAST CORNER OF SAID SOUTH-EAST 1/4, THE DISTANCE 89° 52' 16" WEST ALONG THE NORTH LINE OF SAID SOUTH-EAST 1/4, A DISTANCE OF 300.00 FEET TO THE WEST ALONG THE WAY LINE OF SAID SOUTH-EAST 1/4, THE POINT OF BEGINNING; THENCE RUN SOUTH 00° 01' 06" EAST ALONG SAID WEST RIGHT-OF-WAY LINE, A DISTANCE OF 1,875.00 FEET; THENCE RUN NORTH 89° 52' 16" WEST, A DISTANCE OF 666.96 FEET; THENCE RUN SOUTH 89° 52' 16" EAST ALONG SAID NORTH LINE OF THE SOUTH-EAST 1/4, A DISTANCE OF 666.96 FEET TO THE POINT OF BEGINNING.

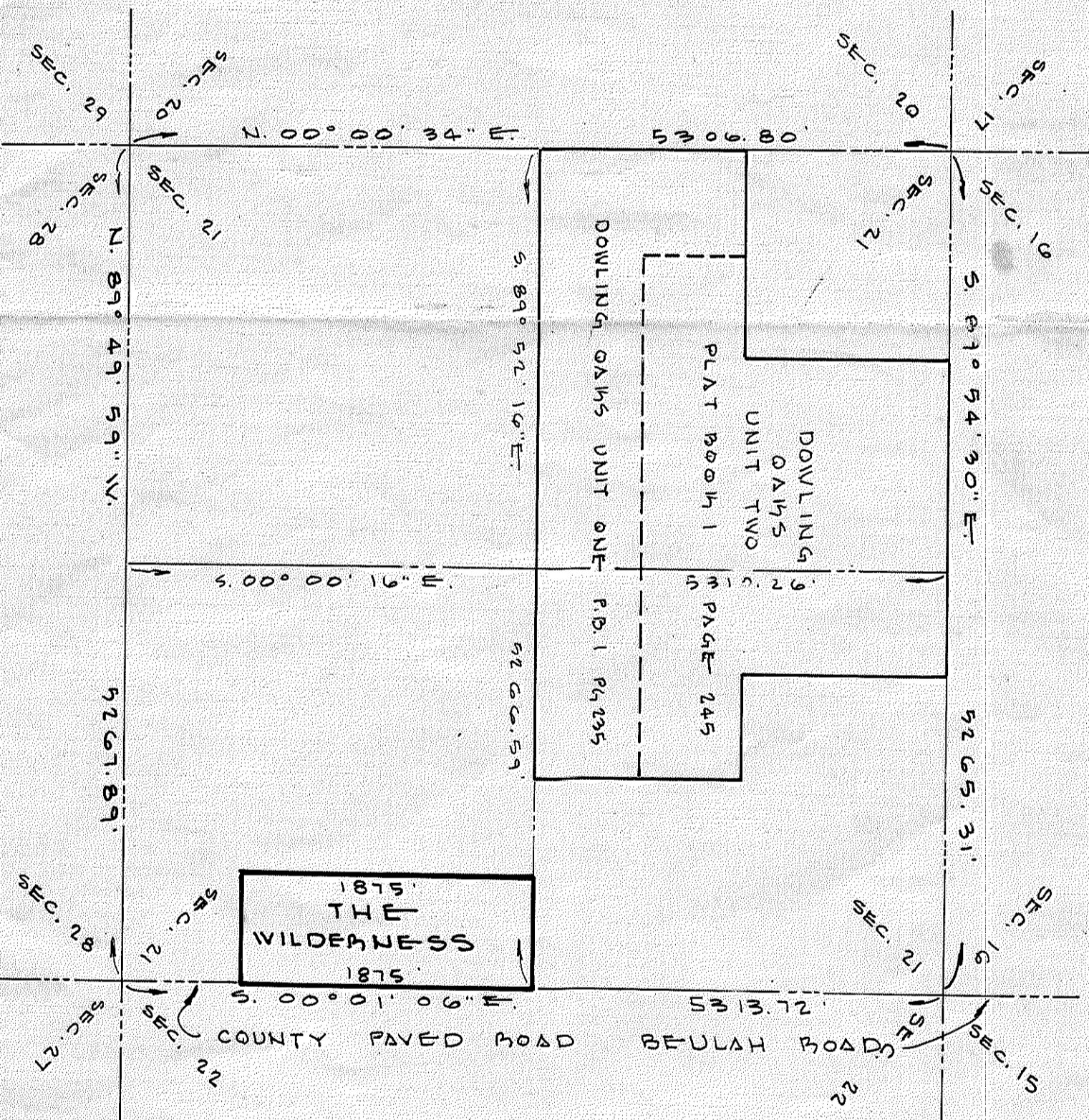
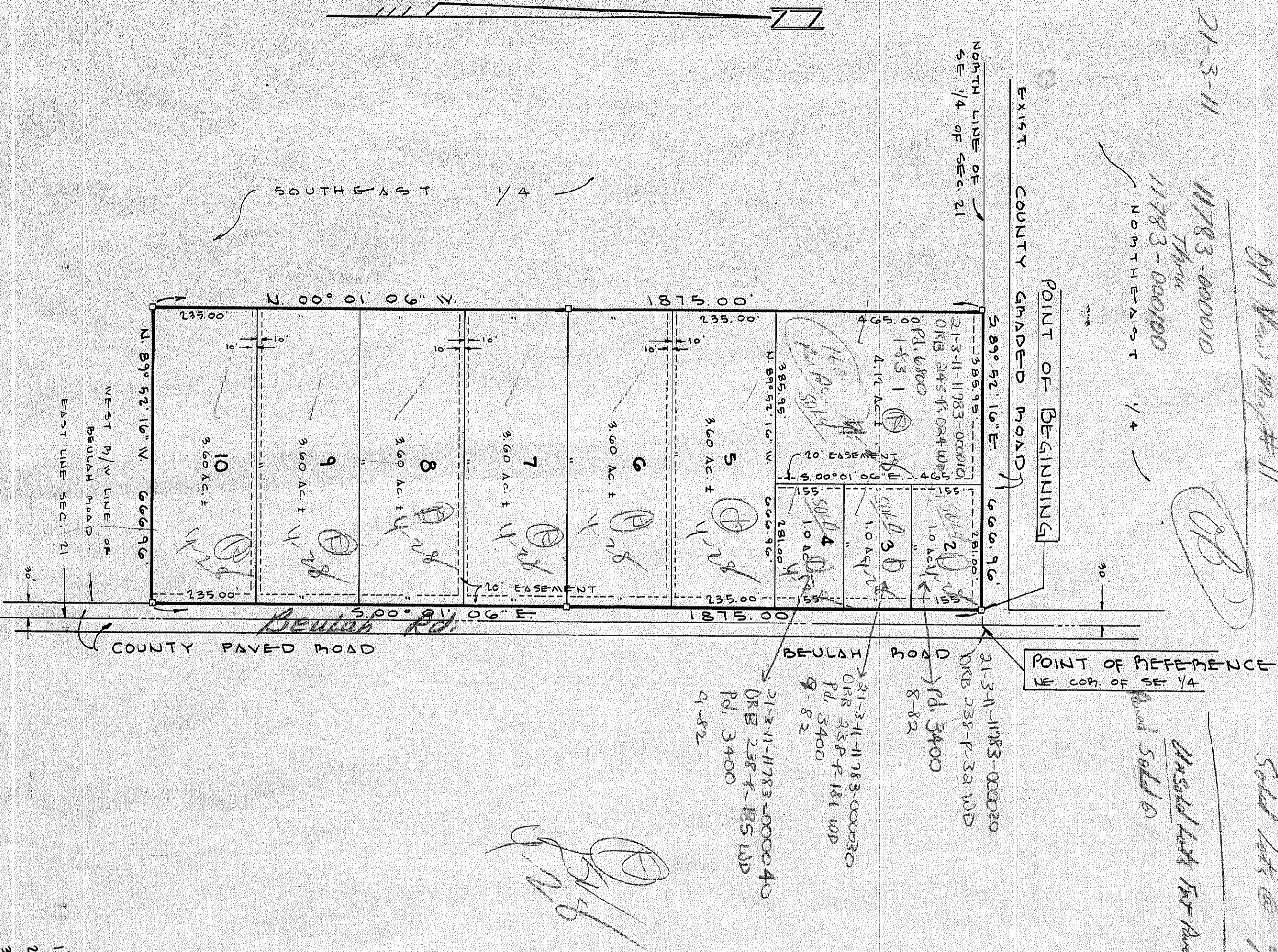
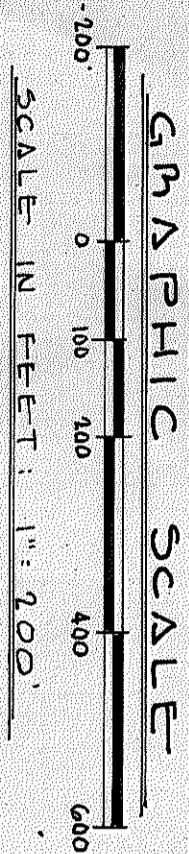

**LEGEND**

- 1) DENOTES PERMANENT REFERENCE MONUMENT (P.M.M.)
- 2) DENOTES PERMANENT CONTROL POINT (P.C.P.)
- 3) DENOTES TO FOOT UTILITY EASEMENT
- 4) BEARING DATA PROJECTED FROM COUNTY ROAD NO. 250

**ADOPTION AND DEDICATION:**  
 KNOW ALL MEN BY THESE PRESENTS THAT DANIEL CHAPPS, JAMES W. CHAPPS AND CLAREN P. CHAPPS, AS OWNERS, HAVE CAUSED THE LANDS HEREBY DESCRIBED TO BE SURVEYED, SUBDIVIDED AND PLATTED TO BE KNOWN AS THE WILDERNESSES AND THAT THE EASEMENTS AS SHOWN ARE HEREBY DEDICATED TO THE PERPETUAL USE OF THE PUBLIC FOR PEOPLE USES AND PURPOSES HEREOF STATE.

## STATE OF FLORIDA, COUNTY OF SUWANNEE:

I HEREBY CERTIFY THAT ON THIS 29th DAY OF JUNE, A.D. 1982, BEFORE ME PERSONALLY APPEARED DANIEL CHAPPS, JAMES W. CHAPPS AND CLAREN P. CHAPPS, AS OWNERS, TO ME KNOWN TO BE THE INDIVIDUALS DESCRIBED IN AND WHO EXECUTED THE FOREGOING DEDICATION AND THEY ACKNOWLEDGE THE SAME.

## DEDICATION FOR MORTGAGEE:

THIS IS TO CERTIFY THAT WHEREAS THE LANDS DESCRIBED IN THE FOREGOING CAPTION OF THIS PLAT DO HEREBY JOIN IN AND MAKE THEMSELVES A PARTY OF THE DEDICATION OF SAID LANDS AND PLAT KNOWN AS THE WILDERNESSES FOR THE USES AND PURPOSES HEREBY EXPRESSED AND DEDICATE THE EASEMENTS SHOWN ON THIS PLAT TO THE PUBLIC.

## STATE OF FLORIDA, COUNTY OF SUWANNEE:

I HEREBY CERTIFY THAT ON THIS 29th DAY OF JUNE, A.D. 1982, BEFORE ME PERSONALLY APPEARED WILDERNESSES AND ESTHER GENTRY AND ESTHER GENTRY AS MORTGAGEE TO ME KNOWN TO BE THE INDIVIDUALS DESCRIBED IN AND WHO EXECUTED THE FOREGOING DEDICATION, AND THEY ACKNOWLEDGE THE SAME.

WITNESSES:  
 DANIEL CHAPPS  
 JAMES W. CHAPPS  
 CLAREN P. CHAPPS

WITNESSES:  
 ESTHER GENTRY

Notary Public, State of Florida.  
 My Commission Expires: \_\_\_\_\_

## APPROVED BY BOARD OF COUNTY COMMISSIONERS SUWANNEE COUNTY, FLORIDA:

SIGNED: Lucy J. King, CHAIRMAN  
 DATE: July 20, 1982

## CERTIFICATE OF CLERK:

I HEREBY CERTIFY THAT THE FOREGOING PLAT HAVING BEEN DULY APPROVED BY THE BOARD OF COUNTY COMMISSIONERS OF SUWANNEE COUNTY, FLORIDA WAS ACCEPTED AND FILED FOR RECORD THIS 29th DAY OF JUNE, A.D. 1982 IN PLAT BOOK I PAGE 290 OF THE PUBLIC RECORDS OF SUWANNEE COUNTY, FLORIDA.

## SURVEYORS CERTIFICATE:

I HEREBY CERTIFY THAT THIS PLAT IS A TRUE AND CORRECT REPRESENTATION OF THE LANDS SURVEYED AND SHOWN HEREOF, THAT THE SURVEY WAS MADE UNDER MY RESPONSIBLE DIRECTION AND SUPERVISION, THAT PERMANENT REFERENCE MONUMENTS AND PERMANENT CONTROL POINTS HAVE BEEN PLACED AS SHOWN AND THAT THE SURVEY DATA SHOWS CONFORM WITH THE REQUIREMENTS OF CHAPTER 177, FLORIDA STATUTES.

J. Sherman Fleen  
 J. SHERMAN FLEEN  
 FLORIDA CERTIFICATE NO. 2245  
 DATE: JUNE 21, 1982