

THE TIMBERS

UNIT FIVE

A SUBDIVISION IN SECTION 14, TOWNSHIP 5 SOUTH, RANGE 13 EAST, SUWANNEE COUNTY, FLORIDA.

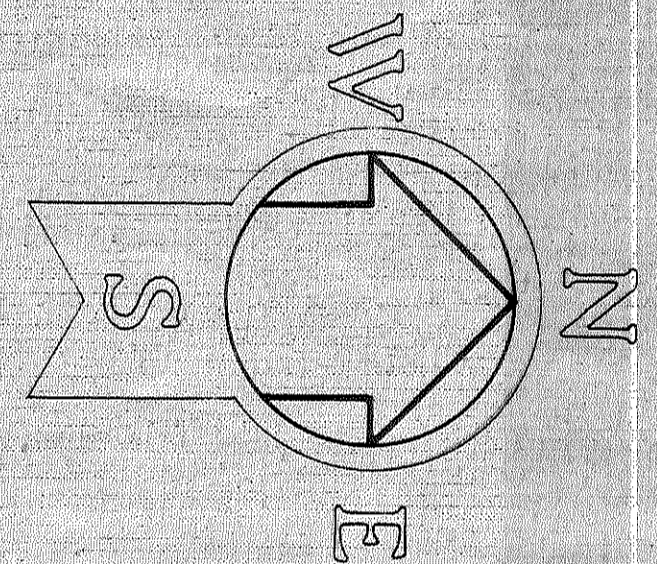
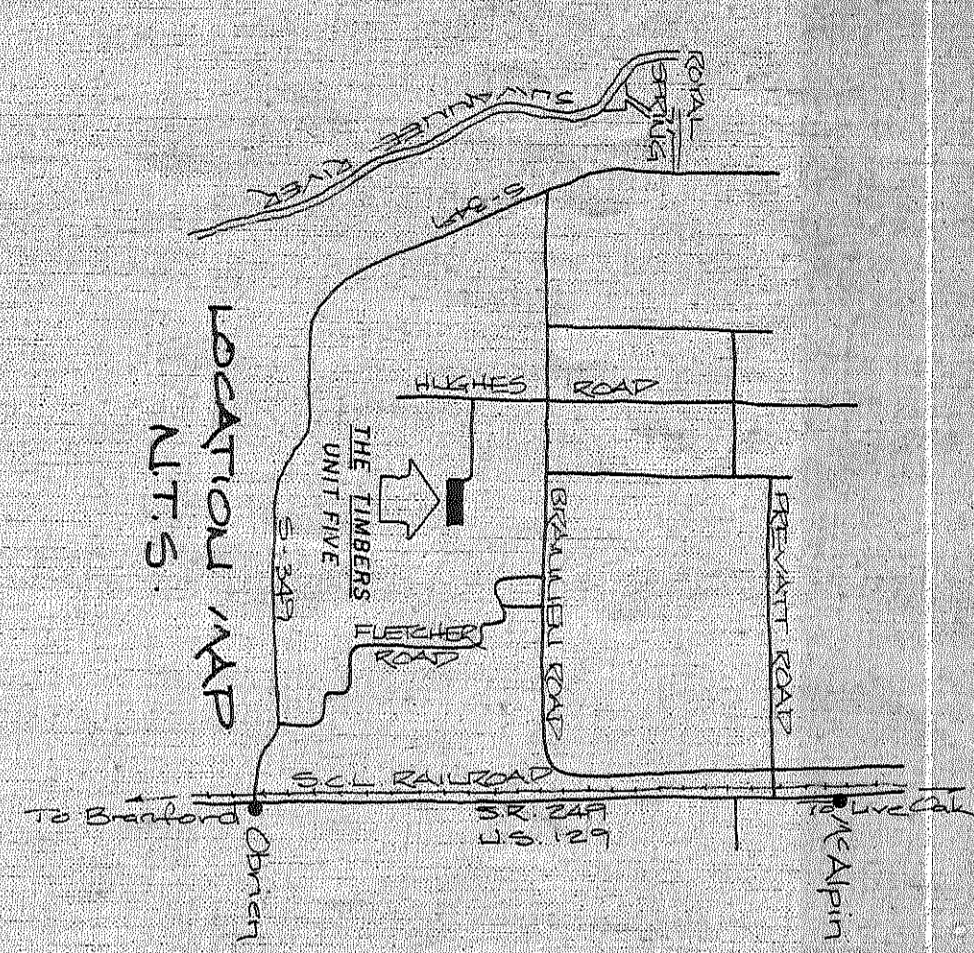

GRAPHIC SCALE
 0 200 400 600 800
 FEET
 0 100 200 300 400
 FEET

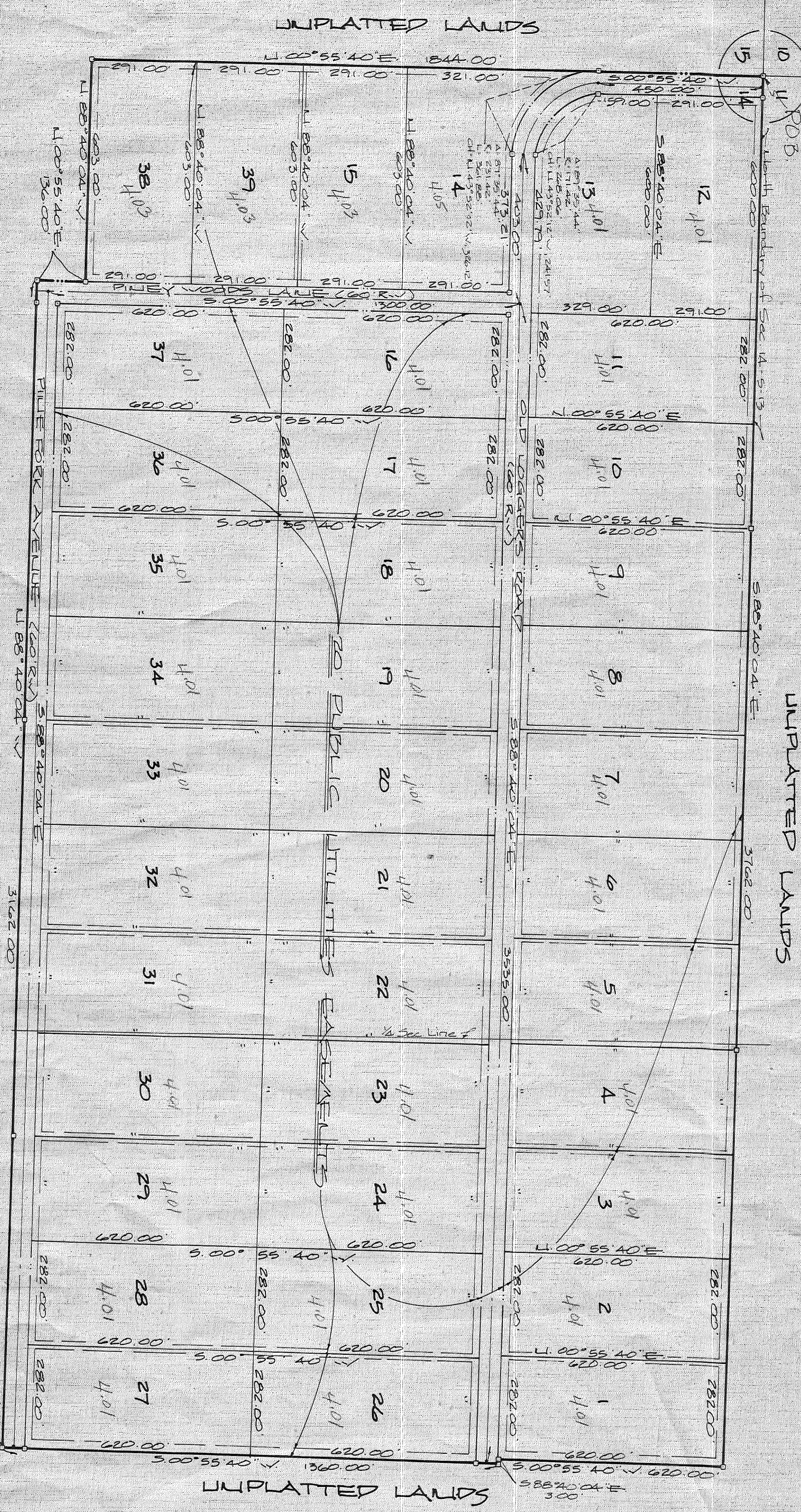

LEGAL DESCRIPTION

A PORTION OF SECTION 14, TOWNSHIP 5 SOUTH, RANGE 13 EAST, SUWANNEE COUNTY, FLORIDA, BEING MORE PARTICULARLY DESCRIBED AS FOLLOWS:
 BEGIN AT THE NORTHWEST CORNER OF SAID SECTION AND RUN THE LINE 389.40' 04\"/>

ADOPTION AND DEDICATION

KNOW ALL MEN BY THESE PRESENTS THAT TIMBER RIVER INC. A FLORIDA CORPORATION DOES HEREBY CERTIFY THAT IT IS THE OWNER OF THE HERETOFORE DESCRIBED LOTS AND DOES HEREBY DEDICATE TO THE PUBLIC THE STREETS AND UTILITY EASEMENTS AS SHOWN HEREON.

Alvin C. Fitch, President

ACKNOWLEDGEMENT

THE FOREGOING INSTRUMENT WAS ACKNOWLEDGED BEFORE ME THIS DAY OF _____ A.D. 1980 BY ALVIN C. FITCH, PRESIDENT OF TIMBER RIVER INC. A FLORIDA CORPORATION, ON BEHALF OF THE CORPORATION.

MORTGAGEE
 KNOW ALL MEN BY THESE PRESENTS THAT NEAR TIMBER COMPANY AND SCOTT TIMBER COMPANY BOTH BEING DELAWARE CORPORATIONS, AND BOTH BEING AUTHORIZED TO DO BUSINESS IN THE STATE OF FLORIDA, AND BEING THE HOLDERS OF THAT CERTAIN MORTGAGE FILED FOR RECORD IN OFFICIAL RECORDS BOOK 187 PAGE 461 OF THE PUBLIC RECORDS OF SUWANNEE COUNTY, FLORIDA, DO HEREBY CONSENT TO THIS PLAT AND JOIN IN THE DEDICATION SHOWN HEREON.

Witness my hand and seal of said Corporation this _____ day of _____ 1980.

 Secretary

ACKNOWLEDGEMENT
 STATE OF FLORIDA
 COUNTY OF SUWANNEE
 I, Notary Public, do hereby certify that the foregoing instrument was acknowledged before me this _____ day of _____ 1980 by Alvin C. Fitch, President and authorized signatory of Timber River Inc., a Florida corporation, and that the instrument was duly acknowledged before me by the State of Florida and the County of Suwannee.

Witness my hand and seal of said office this _____ day of _____ 1980.

 Notary Public

ACKNOWLEDGEMENT
 STATE OF FLORIDA
 COUNTY OF SUWANNEE
 I, Notary Public, do hereby certify that the foregoing instrument was acknowledged before me this _____ day of _____ 1980 by Alvin C. Fitch, President and authorized signatory of Timber River Inc., a Florida corporation, and that the instrument was duly acknowledged before me by the State of Florida and the County of Suwannee.

Witness my hand and seal of said office this _____ day of _____ 1980.

 Notary Public

ACKNOWLEDGEMENT
 STATE OF FLORIDA
 COUNTY OF SUWANNEE
 I, Notary Public, do hereby certify that the foregoing instrument was acknowledged before me this _____ day of _____ 1980 by Alvin C. Fitch, President and authorized signatory of Timber River Inc., a Florida corporation, and that the instrument was duly acknowledged before me by the State of Florida and the County of Suwannee.

Witness my hand and seal of said office this _____ day of _____ 1980.

 Notary Public

SURVEYOR'S CERTIFICATE
 I DO HEREBY CERTIFY THAT THIS PLAT OF THE TIMBERS, UNIT FIVE, IS A TRUE AND CORRECT REPRESENTATION OF THE HERETOFORE DESCRIBED LOTS AND CORRECT REPRESENTATION OF THE HERETOFORE DESCRIBED UTILITY EASEMENTS AND SURVEY MADE UNDER MY RESPONSIBILITY AND SUPERVISION AND THAT I BELIEVE THE INSTRUMENT REFERENCED ABOVE TO BE A TRUE AND CORRECT REPRESENTATION OF THE PUBLIC RECORDS OF SUWANNEE COUNTY, FLORIDA, AND THAT THE SURVEY DATA COMPLETES WITH ALL THE REQUIREMENTS OF CHAPTER 177 (FS) (1980).

 Surveyor

SUWANNEE COUNTY COMMISSIONERS APPROVED
 APPROVED BY THE BOARD OF COUNTY COMMISSIONERS OF SUWANNEE COUNTY, FLORIDA, THIS _____ DAY OF _____ 1980.

 Chairman

SUWANNEE COUNTY CLERKS
 CERTIFICATE OF FILING
 THIS PLAT HAS BEEN FILED FOR RECORD AND RECEIVED IN THE PUBLIC RECORDS OF SUWANNEE COUNTY, FLORIDA THIS _____ DAY OF _____ A.D. 1980.

 Clerk