

SUNANNEE RIVER TERRACE
 A SUBDIVISION OF LOT 5, SEC. 17, T. 39, R. 11 E.
 SUNANNEE COUNTY - FLORIDA
 OCT. 1957
 SCALE 1" = 200'

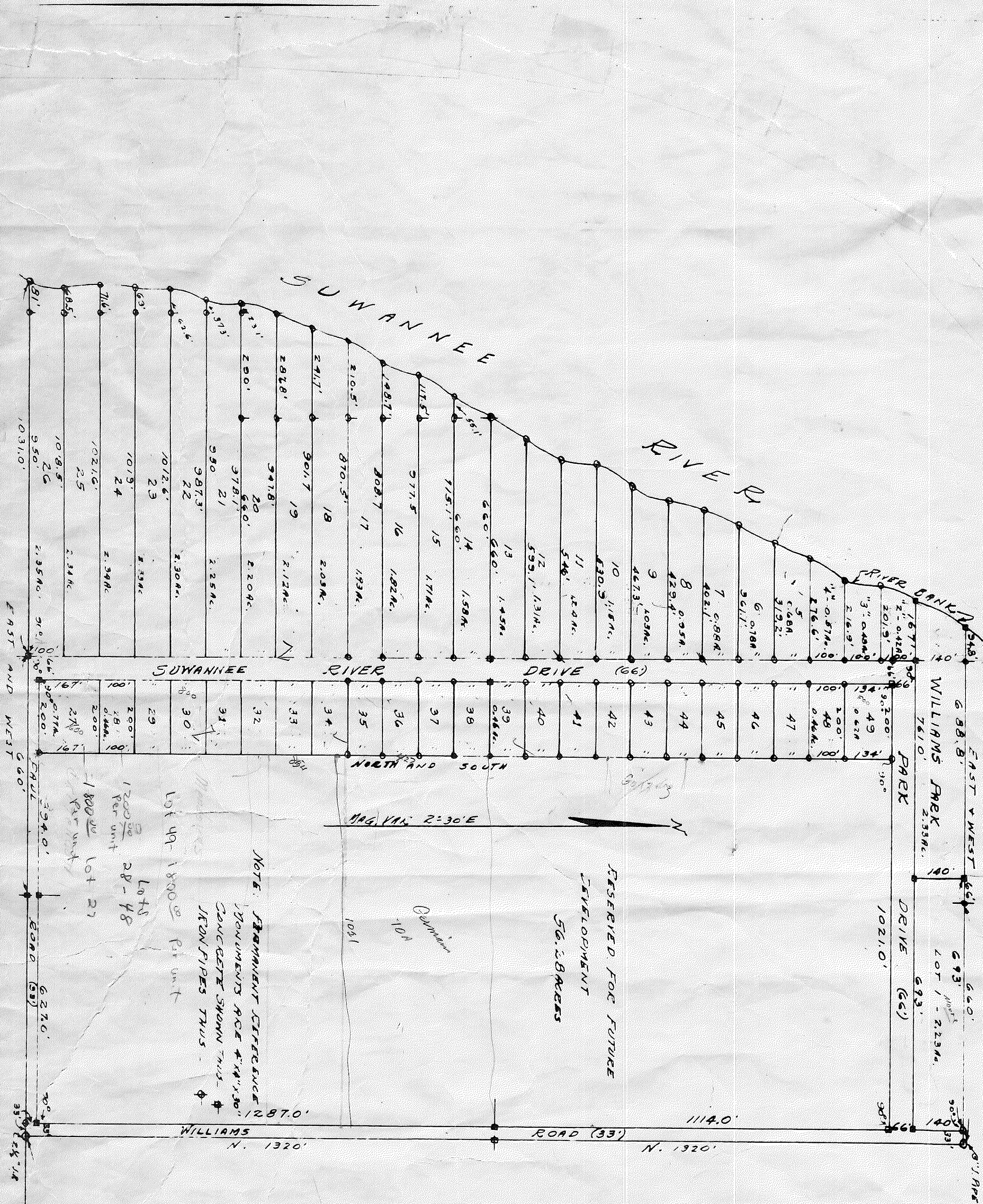

STATE OF FLORIDA
 COUNTY OF SUNANNEE

KNOW ALL MEN BY THESE PRESENTS:
 THAT DAVID M. SWANETZ AND HIS WIFE LILLIAN S. SWANETZ, THE OWNERS IN
 FEE SIMPLE OF THE LAND SHOWN HEREON AND MADE SPECIFICALLY DEEDS
 43 LOT 5, SECTION 17 T. 39, R. 11 E., HAVE CAUSED THEIR LAND TO BE SURVEYED AND
 PLATTED AND THE STREETS AND TRAIL SHOWN HEREON TO BE DEDICATED TO
 THE USE OF THE PUBLIC.

IN WITNESS WHEREOF THEY HAVE CAUSED THESE PRESENTS TO BE SIGNED
 AND WITNESSED THIS 16 DAY OF October A.D. 1957

WITNESS William B. Ferguson
John W. ...
...

STATE OF FLORIDA
 COUNTY OF SUNANNEE

BEFORE ME THIS DAY HAVE PERSONALLY APPEARED DAVID M. SWANETZ AND
 LILLIAN S. SWANETZ, HIS WIFE, AND ACKNOWLEDGED THAT THEY EXECUTED THE
 ABOVE DEDICATION

WITNESS MY HAND AND SEAL THIS 15 DAY OF October A.D. 1957

MY COMMISSION EXPIRES ... A.D. 1957

...
 NOTARY PUBLIC

STATE OF FLORIDA
 COUNTY OF SUNANNEE

APPEARED BY THE CLERK OF COUNTY COMMISSIONERS
 THIS 5 DAY OF October A.D. 1957

STATE OF FLORIDA
 COUNTY OF SUNANNEE

ACCEPTED FOR FILE AND RECORDED THIS 15 DAY OF October A.D. 1957
 IN PLAT BOOK ... PAGE ...

STATE OF FLORIDA
 COUNTY OF SUNANNEE

I HEREBY CERTIFY THAT THIS IS A TRUE REPRESENTATION
 OF THE LAND SURVEYED AND THAT THE ANGLES AND
 DISTANCES ARE TRUE TO THE BEST OF MY KNOWLEDGE AND
 BELIEF, AND THAT JERMANENT EVIDENCE DOCUMENTS
 HAVE BEEN PLACED AS DESCRIBED BY LAW

...
 CLERK OF THE CIRCUIT COURT

...
 SUG SURVEYOR 7th DIST. NO. 537