

SUWANNEE
SOUTHWEST
HEIGHTS

A SUBDIVISION OF THE S.W. 1/4, SECTION 13, TOWNSHIP 5 SOUTH
RANGE 14 EAST, LYING IN SUWANNEE COUNTY, FLORIDA.

MAX. LEV. 900 INSURED BY TITLE INSURANCE POLICY NO. 19029-F

MIN. ELEV. 500

1/4 AC. SW 1/4	SUWANNEE HEIGHTS	SECTION 13
1/2 AC. SW 1/4	SUWANNEE HEIGHTS	SECTION 13
1/4 AC. SW 1/4	SUWANNEE HEIGHTS	SECTION 13
1/4 AC. SW 1/4	SUWANNEE HEIGHTS	SECTION 13

SIGNED _____ SEAL
 SIGNED _____ SEAL
 WITNESSES _____

DEDICATION

KNOW ALL MEN BY THESE PRESENTS THAT DAVID ROME AND HIS
 WIFE ROSE ROME, HUSBAND AND WIFE, HAVE CONVEYED THE LANDS HERIN DESCRIBED
 TO BE LAIN SUBDIVIDED AND PLATTED TO BE KNOWN AS SOUTHWEST
 SUWANNEE HEIGHTS AND THAT THE STREETS AS SHOWN ARE HEREBY DEDICATED
 TO THE PUBLIC.

ACKNOWLEDGMENT

STATE OF FLORIDA
 COUNTY OF COLUMBIA
 ON THIS DAY PERSONALLY APPEARED BEFORE ME DAVID ROME AND
 WIFE ROSE ROME OWNERS TO ME KNOWN AND KNOWN TO ME
 BEING THE INDIVIDUALS DESCRIBED IN AND WHO EXECUTED THE SAME
 DEDICATION AND ACKNOWLEDGED THAT THEY EXECUTED THE SAME
 FOR THE PURPOSES THEREIN EXPRESSED WHEREUPON IT IS PRAYED THAT
 THE SAME IMAGE BE RECORDED.

SURVEYORS CERTIFICATE
 I HEREBY CERTIFY THAT I AM A QUALIFIED LAND SURVEYOR
 AND THAT PERMANENT MARKERS HAS BEEN PLACED AS INDICATED
 OUT AND SUBDIVIDED AS SHOWN ON THIS PLAT UNDER MY DIRECTION
 FLORIDA DO HEREBY CERTIFY THAT THIS PLAT COMPLIES WITH CHAPTER

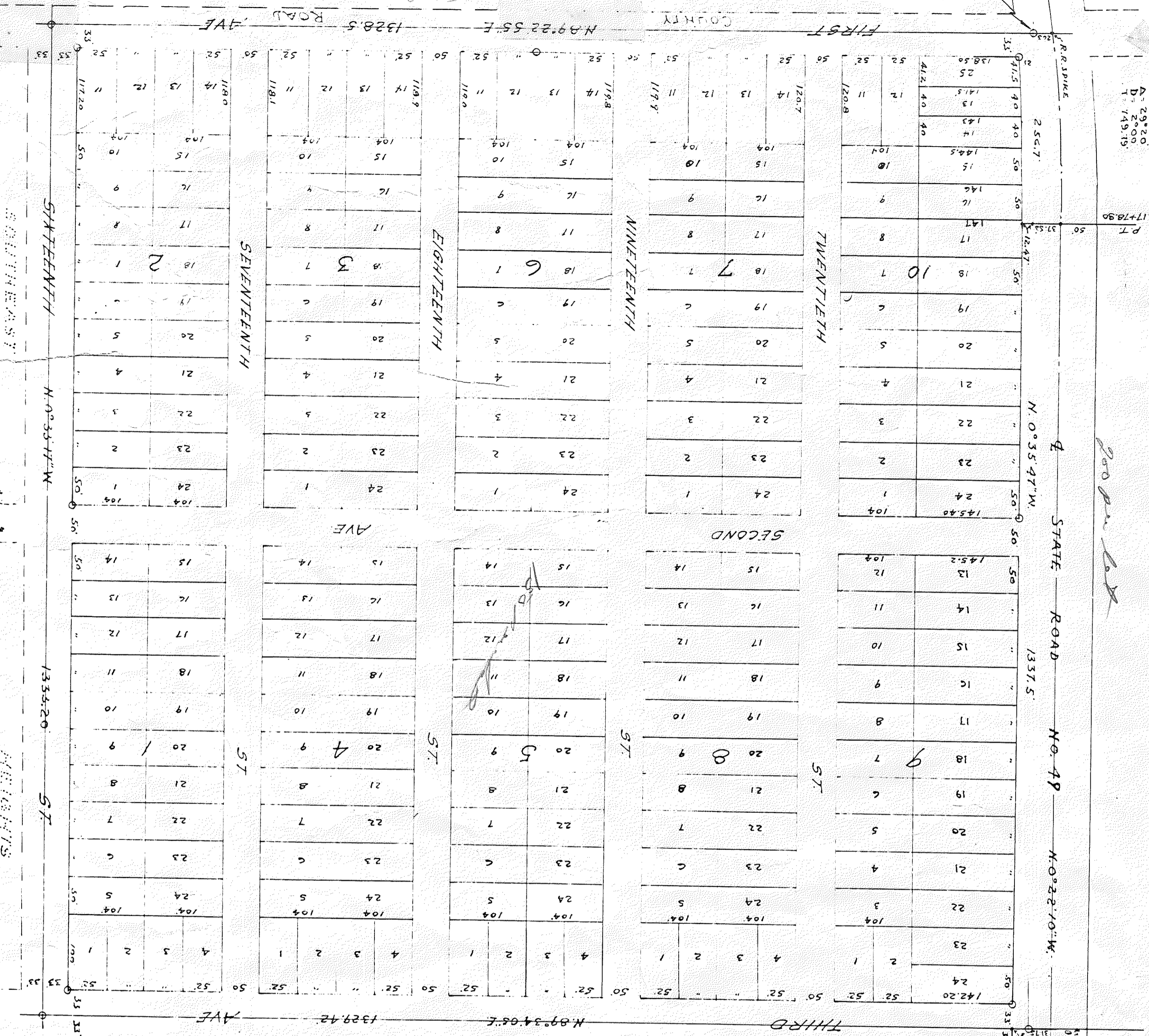

APPROVED BY BOARD OF COUNTY COMMISSIONERS
 SUWANNEE COUNTY, FLORIDA
 SIGNED _____ CHAIRMAN
 _____ CLERK
 DATE _____

STATE OF FLORIDA
 COUNTY OF SUWANNEE
 I, _____ CLERK OF THE CIRCUIT COURT OF SUWANNEE COUNTY, COUNTY
 OF SUWANNEE, DO HEREBY CERTIFY THAT THIS PLAT COMPLIES WITH CHAPTER
 102B, 1925 LAWS OF THE STATE OF FLORIDA AND WAS FILED IN MY
 OFFICE AND PLACED IN PUBLIC RECORDS OF SAID COUNTY THIS
 DAY OF _____ A.D. 1955 AT _____ O'CLOCK IN THE
 AFTERNOON OF SAID DATE.
 _____ ATTEST
 CLERK OF THE CIRCUIT COURT OF SUWANNEE COUNTY, FLA.

CLERKS FILING CERTIFICATE