

KNOW ALL MEN BY THESE PRESENTS THAT DAVID ROME AND HIS WIFE ROSE ROME OWNERS HAS CAUSED TO BE Laid-OUT SUB-DIVISIONS TO BE KNOWN AS "SUNNANEE ESTATES", AND THAT THE STREETS AS SHOWN ARE HEREBY DEDICATED TO THE PUBLIC.

DEDICATION

SIGNED *David Rome* SEAL
 SIGNED *Rose Rome* SEAL
 WITNESSES

STATE OF FLORIDA
 COUNTY OF COLUMBIA
 ON THIS DAY I HAVE APPEARED BEFORE ME DAVID ROME AND HIS WIFE ROSE ROME OWNERS TO ME WELL KNOWN AND KNOWN TO ME TO BE THE OWNERS OF THE LAND DESCRIBED IN AND WHO EXECUTED THE SAME FOR THE PURPOSE AND ACKNOWLEDGED THE SAME TO BE THEIRS AND THAT THEY HAVE MADE THE SAME FREELY AND VOLUNTARILY AND UNDER NO COERCION, FEAR OR UNLAWFUL INFLUENCE AND THAT THE SAME HAVE BEEN PLACED AS INDICATED ON THIS DAY OF October A.D. 1957

ACKNOWLEDGMENT

SIGNED *David Rome* SEAL
 SIGNED *Rose Rome* SEAL
 WITNESSES

SIGNED *David Rome* SEAL
 SIGNED *Rose Rome* SEAL
 WITNESSES

SURVEYORS CERTIFICATE

I HEREBY CERTIFY THAT I AM A DULY QUALIFIED LAND SURVEYOR AND THAT THE LANDS HEREBY DESCRIBED HAS BEEN SURVEYED LAID-OUT AND THAT THE BOUNDARIES SHOWN ON THIS PLAN UNDER MY DIRECTION AND THAT PERMANENT MARKERS HAS BEEN PLACED AS INDICATED

SIGNED *B.G. Moore*
 B.G. MOORE, LAND SURVEYOR
 CERT. NO. 430

APPROVED BY BOARD OF COUNTY COMMISSIONERS
 SUWANNEE COUNTY, FLORIDA

CLERK'S FILING CERTIFICATE

SIGNED *Richard H. ...* CHAIRMAN
 ATTEST *...* CLERK
 DATE

John ... CLERK OF THE CIRCUIT COURT OF SUWANNEE COUNTY, FLORIDA
 DO HEREBY CERTIFY THAT THIS PLAN OF SUWANNEE COUNTY WITH CHAPTER 108861-1829, AND PLACED IN PUBLIC RECORDS AND BOOK COUNTY IN THIS COUNTY OF SUWANNEE COUNTY, FLORIDA AT PAGE NO. ...
 WITNESS MY OFFICIAL HAND AND SEAL OF THE CIRCUIT COURT, SUWANNEE COUNTY, FLA.

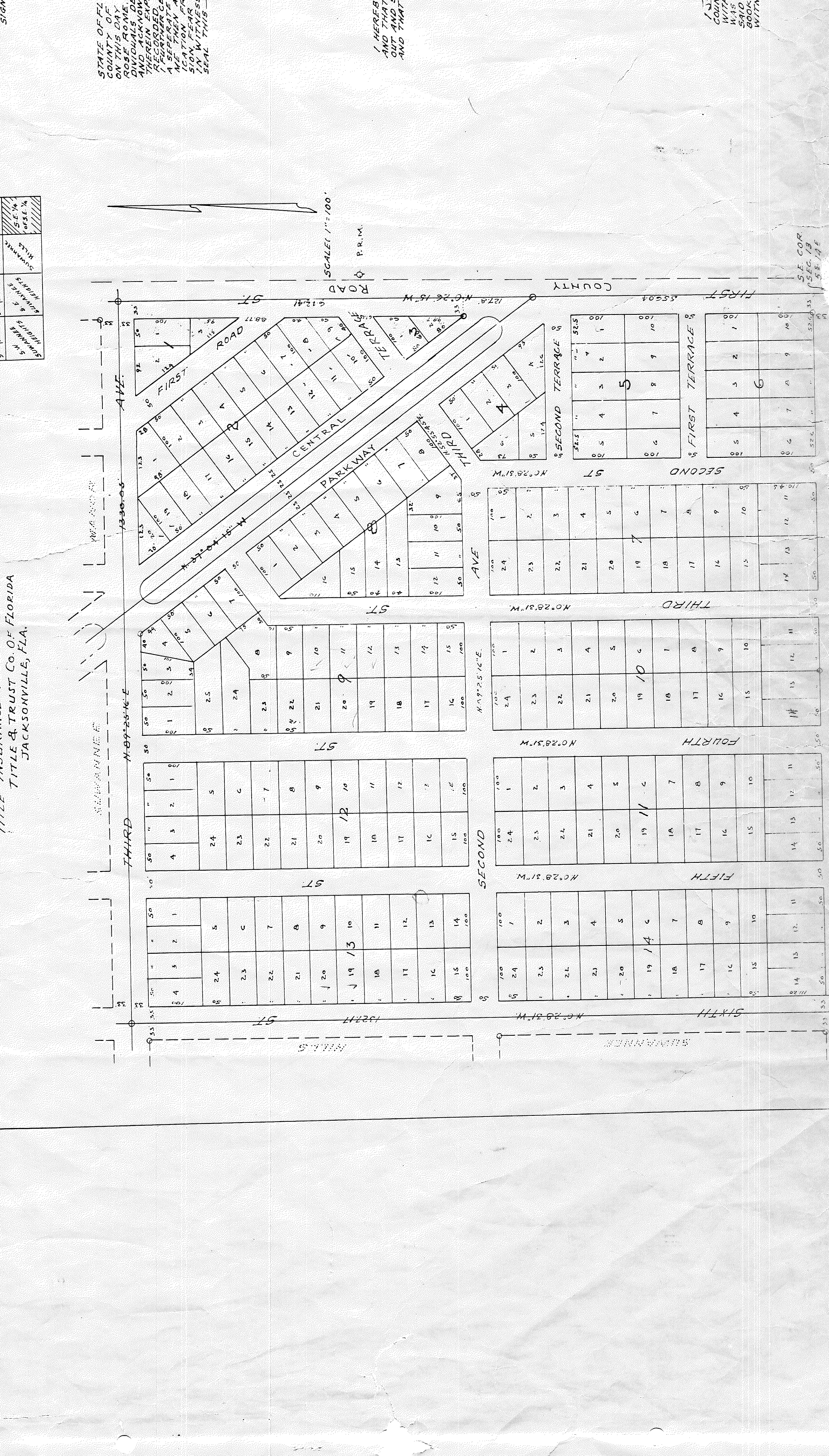

INSURED BY
 TITLE INSURANCE POLICY NO. 19029-F
 TITLE & TRUST CO OF FLORIDA
 JACKSONVILLE, FLA.

MAX. ELEV. 900
 MIN. ELEV. 500

SUNNANEE ESTATES
 A SUBDIVISION OF THE SE 1/4 OF THE SE 1/4 SECTION 13, TOWNSHIP 5 SOUTH, RANGE 14 EAST, T.5S. R.14E IN SUWANNEE COUNTY, FLORIDA

THIRD

SECOND

FIFTH

FOURTH

SIXTH

FIRST

ROAD

SCALE 1" = 100'

SEC. 13

SUNNANEE ESTATES

127th St

135th St

1st Ave

5th St

Park Way

Central Way

Terrace

Road

127th St

135th St

1st Ave

5th St

Park Way

Central Way

Terrace

Road