

Suwannee Crest

SUWANNEE CREST

A SUBDIVISION OF THE NW 1/4 OF THE SE 1/4, SECTION 13, TOWNSHIP 5 SOUTH, RANGE 14 EAST, LYING IN SUWANNEE COUNTY, FLORIDA.

MAX. ELEV. 90.0

INSURED BY
TITLE INSURANCE POLICY N° 19029-F
TITLE & TRUST CO. OF FLORIDA
JACKSONVILLE, FLA.

MIN. ELEV. 50.0

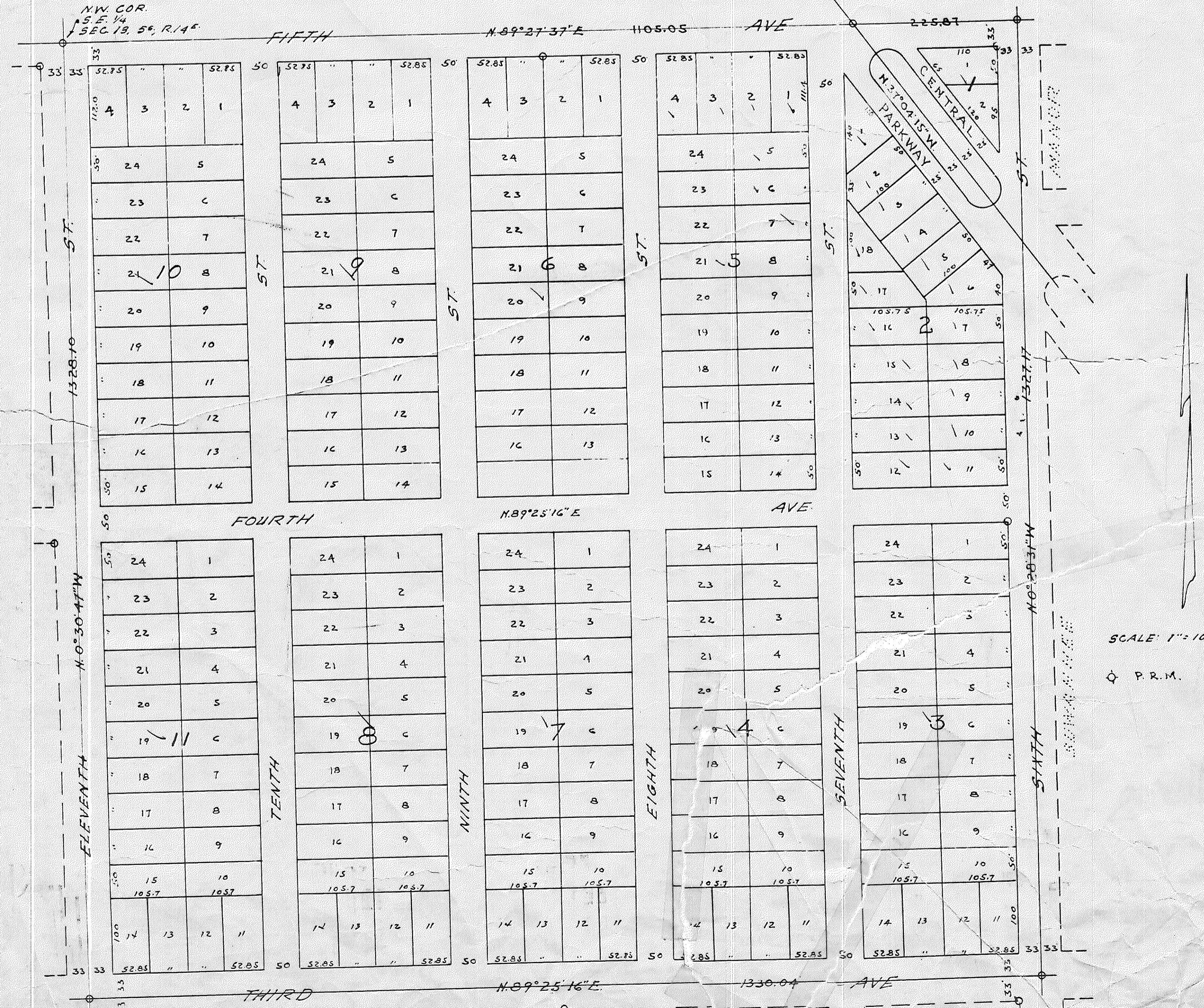
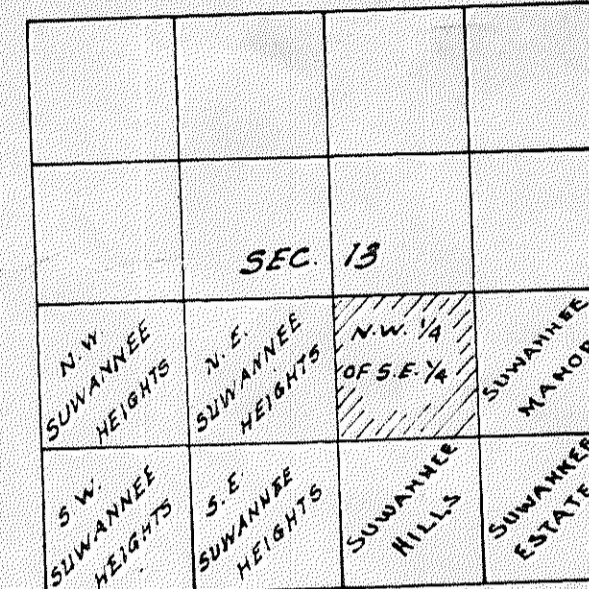

DEDICATION

KNOW ALL MEN BY THESE PRESENTS THAT DAVID ROME AND HIS WIFE ROSE ROME OWNERS HAS CAUSED THE LANDS HEREON DESCRIBED TO BE LAID OUT SUBDIVIDED AND PLATTED TO BE KNOWN AS SUWANNEE CREST AND THAT THE STREETS AS SHOWN ARE HEREBY DEDICATED TO THE PUBLIC.

SIGNED David Rome SEAL Lena Yammone
SIGNED Rose Rome SEAL B. G. Moore
WITNESSES

ACKNOWLEDGMENT

STATE OF FLORIDA
COUNTY OF COLUMBIA
ON THIS DAY PERSONALLY APPEARED BEFORE ME DAVID ROME AND HIS WIFE ROSE ROME OWNERS TO ME WELL KNOWN AND KNOWN TO ME TO BE THE INDIVIDUALS DESCRIBED IN AND WHO EXECUTED THE SAME FOR THE DEDICATION AND ACKNOWLEDGED THAT THEY EXECUTED THE SAME FOR THE PURPOSE THEREIN EXPRESSED, WHEREUPON IT IS PRAYED THAT THE SAME MAY BE RECORDED.
I FURTHER CERTIFY THAT THE ROSE ROME WIFE OF SAID DAVID ROME UPON A SEPARATE AND PRIVATE EXAMINATION TAKEN AND MADE BY AND BEFORE ME THEN AND THERE ACKNOWLEDGED THAT SHE EXECUTED THE SAID DEDICATION FREELY AND VOLUNTARILY AND WITHOUT ANY UNLAWFUL INFLUENCE, FEAR OR COMPELSION OF OR FROM HER HUSBAND IN WITNESS WHEREOF I HAVE AFFIXED MY HAND AND OFFICIAL SEAL THIS 30 DAY OF October A.D. 1937.

SIGNED Lena Yammone
NOTARY PUBLIC, STATE OF FLORIDA
MY COMMISSION EXPIRES April 9, 1941

SURVEYORS CERTIFICATE

I HEREBY CERTIFY THAT I AM A DULY QUALIFIED LAND SURVEYOR AND THAT THE LANDS HEREON DESCRIBED HAS BEEN SURVEYED LAID OUT AND SUBDIVIDED IN ACCORDANCE WITH THE LAWS OF THE STATE OF FLORIDA AND THAT PERMANENT MARKERS HAS BEEN PLACED AS INDICATED.

SIGNED B. G. Moore
B. G. MOORE, LAND SURVEYOR
CERT. NO. 439

APPROVED BY BOARD OF COUNTY COMMISSIONERS
SUWANNEE COUNTY, FLORIDA

SIGNED Quincy J. Scott, CHAIRMAN
ATTEST [Signature], CLERK
DATE November 2, 1937

CLERK'S FILING CERTIFICATE

I, [Signature] CLERK OF THE CIRCUIT COURT OF SUWANNEE COUNTY, FLORIDA DO HEREBY CERTIFY THAT THIS PLAT COMPLIES WITH CHAPTER 10825, 1925 LAWS OF THE STATE OF FLORIDA AND SAID COUNTY THIS 13 DAY OF November A.D. 1937, IN PLAT BOOK AT PAGE NO. 1123
WITNESS MY OFFICIAL HAND AND SEAL
CLERK OF THE CIRCUIT COURT, SUWANNEE COUNTY, FLA.

SCALE: 1" = 100'

P. R. M.