

SOULES RANCHETTES

SITUATED IN THE SOUTH WEST 1/4 OF THE SOUTHWEST 1/4 OF SECTION 33, TOWNSHIP 3 SOUTH, RANGE 13 EAST, SUWANNEE COUNTY, FLORIDA.

LOCATION MAP
SECTIONAL BREAKDOWN
SCALE: 1" = 1000'

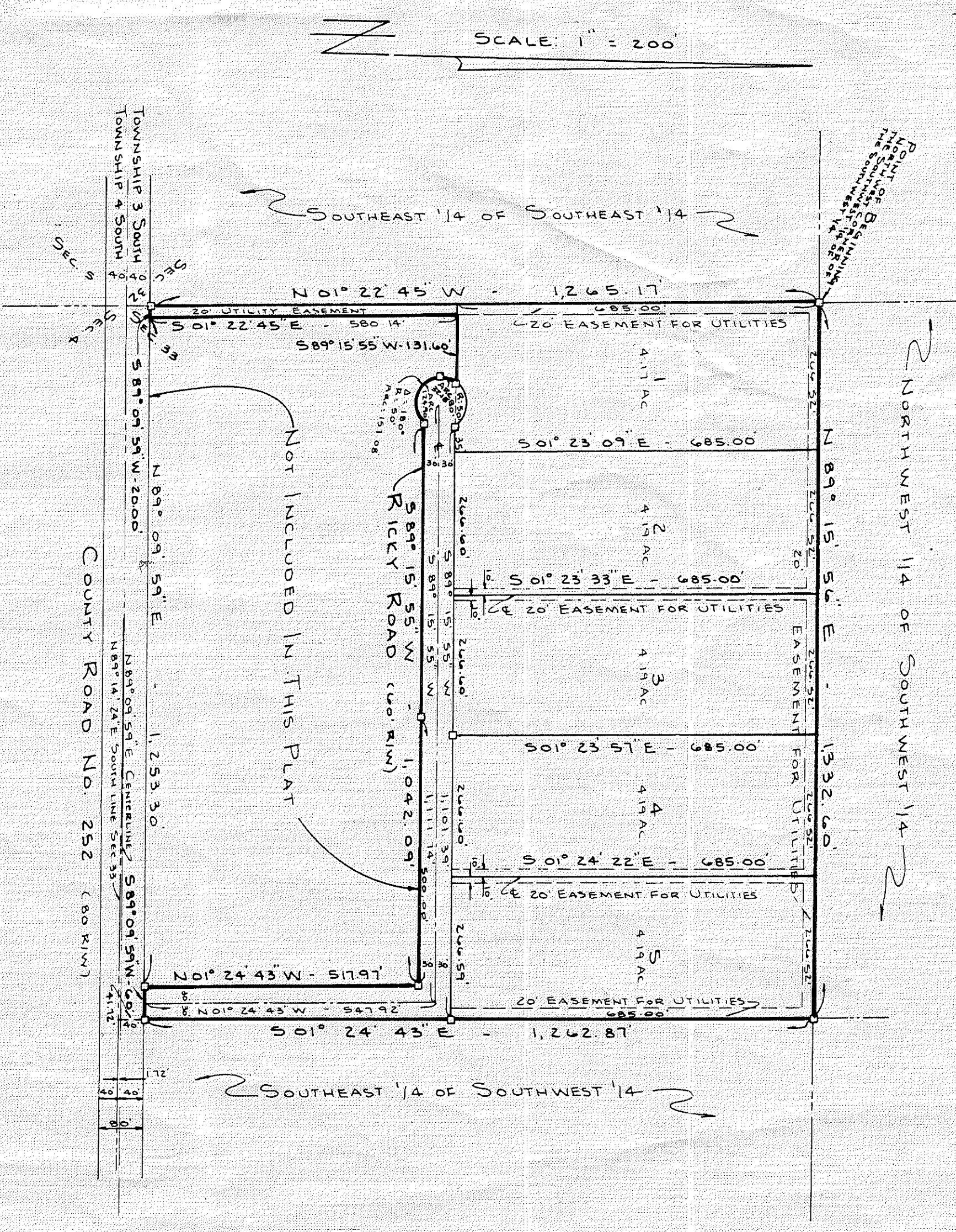
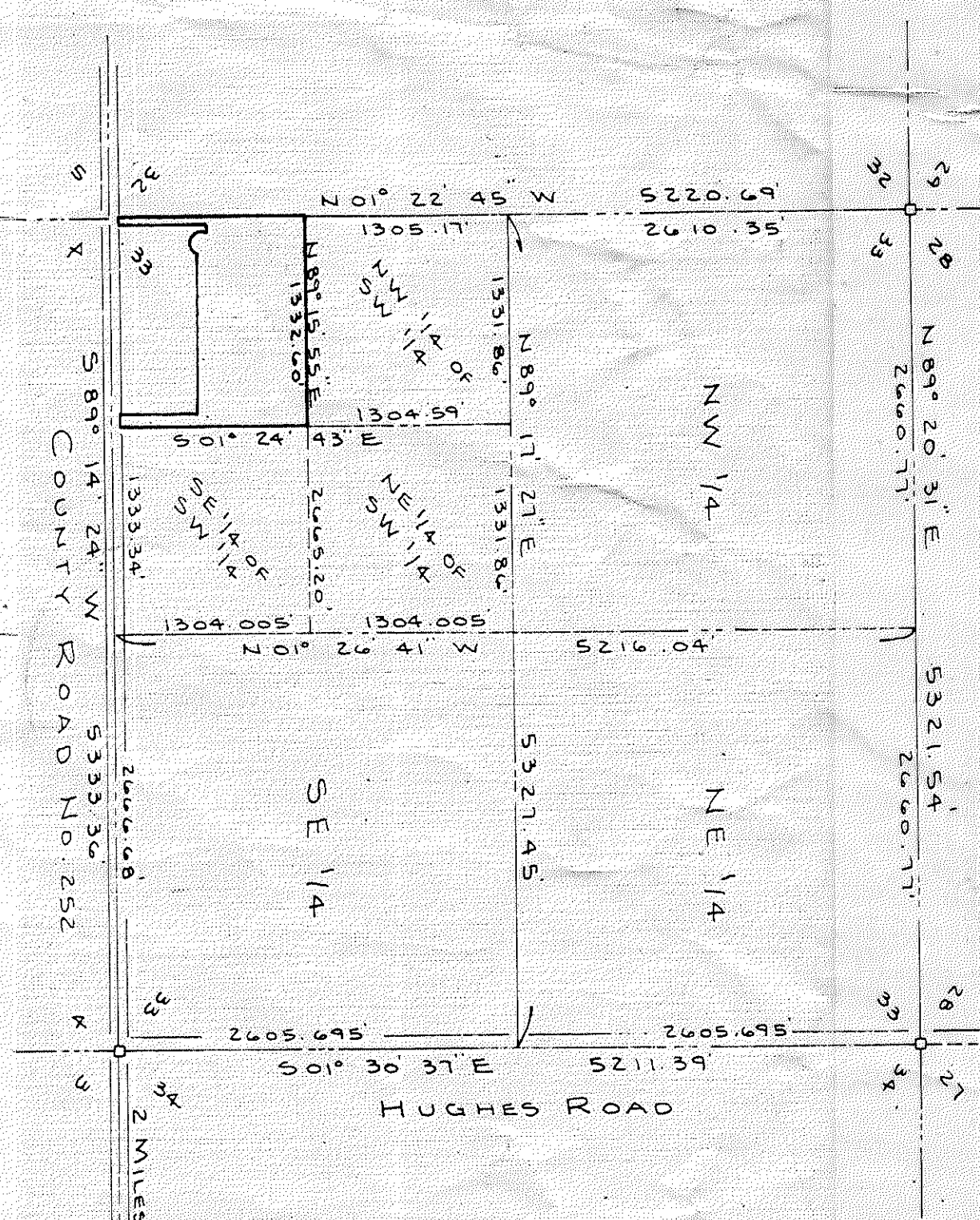
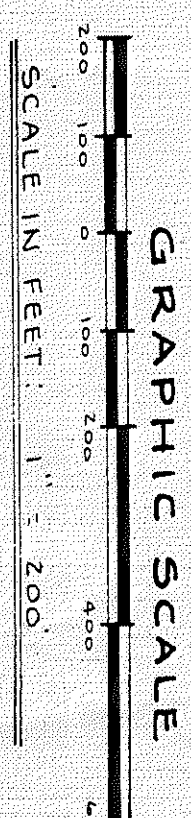

LEGEND
Permanent Reference Monument & Permanent Control Point.
SURVEYOR'S NOTE:
BEARINGS SHOWN HEREON ARE PROJECTED FROM COUNTY ROAD NO. 252 (FORMER STATE ROAD NO. 252)

on computer mapping

DESCRIPTION:
PART OF THE SOUTHWEST 1/4 OF THE WESTERN 1/4 OF SECTION 33, TOWNSHIP 3 SOUTH, RANGE 13 EAST, SUWANNEE COUNTY, FLORIDA, BEING MORE PARTICULARLY DESCRIBED AS FOLLOWS: FOR POINT OF BEGINNING COMMENCE AT THE NORTHWEST CORNER OF SAID SOUTHWEST 1/4 OF THE SOUTHWEST 1/4; THENCE RUN NORTH 89° 15' 56" EAST ALONG THE NORTH LINE OF SAID SOUTHWEST 1/4 OF THE SOUTHWEST 1/4, A DISTANCE OF 1,332.60 FEET TO THE EAST LINE OF SAID SOUTHWEST 1/4 OF THE SOUTHWEST 1/4; THENCE RUN SOUTH 01° 24' 43" EAST ALONG SAID EAST LINE, A DISTANCE OF 1,262.87 FEET TO THE NORTH RIGHT-OF-WAY LINE OF COUNTY ROAD NO. 252 (FORMER STATE ROAD NO. 252), AN 80.00 FOOT RIGHT-OF-WAY; THENCE RUN SOUTH 89° 09' 59" WEST ALONG SAID NORTH RIGHT-OF-WAY LINE, A DISTANCE OF 60.00 FEET; THENCE RUN NORTH 01° 24' 43" WEST, A DISTANCE OF 517.97 FEET; THENCE RUN SOUTH 89° 15' 55" WEST, A DISTANCE OF 1,042.09 FEET TO THE POINT OF CURVE OF A CURVE CONCAVED NORTHEASTERLY, HAVING A RADIUS OF 50.00 FEET; THENCE ALONG AND AROUND SAID CURVE, AN ARC DISTANCE OF 157.08 FEET; THENCE RUN SOUTH 89° 15' 55" WEST, A DISTANCE OF 131.60 FEET; THENCE RUN SOUTH 01° 22' 45" EAST, A DISTANCE OF 580.14 FEET TO SAID NORTH RIGHT-OF-WAY LINE; THENCE RUN SOUTH 89° 09' 59" WEST ALONG SAID NORTH RIGHT-OF-WAY LINE, A DISTANCE OF 20.00 FEET TO THE WEST LINE OF SAID SECTION 33; THENCE RUN NORTH 01° 22' 45" WEST ALONG SAID WEST LINE, A DISTANCE OF 1265.17 FEET TO THE POINT OF BEGINNING.

ADOPTION AND DEDICATION:
THIS IS TO CERTIFY THAT ED SOULES CONSTRUCTION COMPANY, INC., A CORPORATION UNDER THE LAWS OF THE STATE OF FLORIDA, IS THE LAWFUL OWNER OF THE LANDS DESCRIBED HEREON AND THAT IT HAS CAUSED THE SAME TO BE SURVEYED AND SUBDIVIDED AND THIS PLAT, SOULES RANCHETTES, MADE IN ACCORDANCE WITH SAID SURVEY IS HEREBY ADOPTED AS THE TRUE AND CORRECT PLAT OF SAID LANDS AND THAT ALL ROADS AND EASEMENTS SHOWN HEREON ARE IRREVOCABLY AND WITHOUT RESERVATION, DEDICATED TO THE PUBLIC.
IN WITNESS, SIGNED THIS 2 DAY OF January, 1979, A.D., 1979.

ED SOULES CONSTRUCTION COMPANY, INC.
PRESIDENT: *Ed Soules*
SECRETARY: *Debra Soules*
WITNESSES: *John R. Rice*

STATE OF FLORIDA, COUNTY OF SUWANNEE:
I HEREBY CERTIFY THAT ON THIS DAY PERSONALLY APPEARED BEFORE ME, AN OFFICER DULY AUTHORIZED TO ADMINISTER OATHS AND TAKE ACKNOWLEDGMENTS, EDGAR SOULES AND LEONA SOULES, RESPECTIVELY PRESIDENT AND SECRETARY OF ED SOULES CONSTRUCTION COMPANY, INC., A CORPORATION UNDER THE LAWS OF THE STATE OF FLORIDA TO ME WELL KNOWN TO BE THE PERSONS DESCRIBED IN AND WHO EXECUTED THE FOREGOING DEDICATION AND WHO SEVERALLY ACKNOWLEDGED BEFORE ME THAT THEY EXECUTED THE SAME FREELY AND VOLUNTARILY AS SUCH OFFICERS FOR THE USES AND PURPOSES THEREIN EXPRESSED AND THAT THEY AFFIXED HERETO THE OFFICIAL SEAL OF SAID CORPORATION.
IN WITNESS MY SIGNATURE AND OFFICIAL SEAL AT LIVE OAK, IN THE COUNTY OF SUWANNEE AND THE STATE OF FLORIDA, THIS 2nd DAY OF January, A.D., 1979.

NOTARY PUBLIC, STATE OF FLORIDA AT LARGE
MY COMMISSION EXPIRES: 5/15/81

DEDICATION FOR MORTGAGE:
THIS IS TO CERTIFY THAT THE FIRST COMMERCIAL BANK OF LIVE OAK, A CORPORATION UNDER THE LAWS OF THE STATE OF FLORIDA, BEING THE MORTGAGEE OF THE LANDS DESCRIBED IN THE FOREGOING DESCRIPTION, DO HEREBY JOIN IN AND MAKE OURSELVES A PARTY OF THE DEDICATION OF SAID LANDS AND ON THIS PLAT TO THE PUBLIC.
IN WITNESS WHEREOF THE FIRST COMMERCIAL BANK OF LIVE OAK, HAS CAUSED THESE PRESENT TO BE SIGNED BY ITS PRESIDENT, A. P. NOTT AND ITS VICE PRESIDENT, RAYMOND A. SCHMIDT, BY AND WITH THE AUTHORITY OF ITS BOARD OF DIRECTORS IN ITS NAME AND WITH ITS CORPORATE SEAL AFFIXED, THIS 2nd DAY OF January, A.D., 1979.

FIRST COMMERCIAL BANK OF LIVE OAK
A. P. NOTT, PRESIDENT
RAYMOND A. SCHMIDT, VICE PRESIDENT, CASHIER
WITNESSES: *David L. Kuehl*
Richard K. Higgins

STATE OF FLORIDA, COUNTY OF SUWANNEE:
I HEREBY CERTIFY THAT ON THIS DAY PERSONALLY APPEARED BEFORE ME, AN OFFICER DULY AUTHORIZED TO ADMINISTER OATHS AND TAKE ACKNOWLEDGMENTS, A. P. NOTT, PRESIDENT AND RAYMOND A. SCHMIDT, VICE PRESIDENT, CASHIER OF THE FIRST COMMERCIAL BANK OF LIVE OAK, A CORPORATION UNDER THE LAWS OF THE STATE OF FLORIDA, TO ME WELL KNOWN TO BE THE PERSONS WHO EXECUTED THE FOREGOING DEDICATION AND WHO ACKNOWLEDGED BEFORE ME THAT THEY EXECUTED THE SAME FREELY AND VOLUNTARILY AS THE ACT AND DEED OF SAID CORPORATION WITH THE OFFICIAL SEAL OF SAID CORPORATION AFFIXED THEREON.
IN WITNESS MY SIGNATURE AND OFFICIAL SEAL AT LIVE OAK, IN THE COUNTY OF SUWANNEE AND THE STATE OF FLORIDA, THIS 2nd DAY OF January, A.D., 1980.

NOTARY PUBLIC, STATE OF FLORIDA AT LARGE
MY COMMISSION EXPIRES: May 21, 1980

ADOPTION AND DEDICATION:
THIS IS TO CERTIFY THAT JIMMY D. BUTLER AND HIS WIFE, BETTE BUTLER; JAMES LEONARD WINDSOR AND HIS WIFE, DIANE LEE WINDSOR, ARE THE LAWFUL OWNERS OF THE LANDS DESCRIBED HEREON AND THAT THEY HAVE CAUSED THE SAME TO BE SURVEYED AND SUBDIVIDED AND THIS PLAT, SOULES RANCHETTES, MADE IN ACCORDANCE WITH SAID SURVEY IS HEREBY ADOPTED AS THE TRUE AND CORRECT PLAT OF SAID LANDS AND THAT ALL ROADS AND EASEMENTS SHOWN HEREON ARE IRREVOCABLY AND WITHOUT RESERVATION, DEDICATED TO THE PUBLIC.
IN WITNESS, SIGNED THIS 5th DAY OF January, A.D., 1979.

JIMMY D. BUTLER
Bette Butler
James Leonard Windsor
Diane Lee Windsor
WITNESSES: *James Leonard Windsor*
Diane Lee Windsor

STATE OF FLORIDA, COUNTY OF SUWANNEE:
I HEREBY CERTIFY THAT ON THIS DAY PERSONALLY APPEARED BEFORE ME, AN OFFICER DULY AUTHORIZED TO ADMINISTER OATHS AND TAKE ACKNOWLEDGMENTS, JIMMY D. BUTLER AND HIS WIFE, BETTE BUTLER; JAMES LEONARD WINDSOR AND HIS WIFE, DIANE LEE WINDSOR, TO ME WELL KNOWN TO BE THE PERSONS DESCRIBED IN AND WHO EXECUTED THE FOREGOING DEDICATION AND WHO SEVERALLY ACKNOWLEDGED BEFORE ME THAT THEY EXECUTED THE SAME FREELY AND VOLUNTARILY AS SUCH PERSONS FOR THE USES AND PURPOSES THEREIN EXPRESSED.
IN WITNESS MY SIGNATURE AND OFFICIAL SEAL AT LIVE OAK, IN THE COUNTY OF SUWANNEE AND THE STATE OF FLORIDA, THIS 5th DAY OF January, A.D., 1979.

NOTARY PUBLIC, STATE OF FLORIDA AT LARGE
MY COMMISSION EXPIRES: 7/23/81

DEDICATION FOR MORTGAGE:
THIS IS TO CERTIFY THAT THE FIRST FEDERAL SAVINGS AND LOAN ASSOCIATION OF PERRY, A CORPORATION UNDER THE LAWS OF THE UNITED STATES OF AMERICA, BEING THE MORTGAGEE OF THE LANDS DESCRIBED IN THE FOREGOING DESCRIPTION, DO HEREBY JOIN IN AND MAKE OURSELVES A PARTY OF THE DEDICATION OF SAID LANDS AND EASEMENTS SHOWN ON THIS PLAT TO THE PUBLIC.
IN WITNESS WHEREOF THE FIRST FEDERAL SAVINGS AND LOAN ASSOCIATION OF PERRY, HAS CAUSED THESE PRESENT TO BE SIGNED BY ITS PRESIDENT, ERLINE WHEELER AND ITS VICE PRESIDENT, DAVID L. CAIN, BY AND WITH THE AUTHORITY OF ITS BOARD OF DIRECTORS IN ITS NAME AND WITH ITS CORPORATE SEAL AFFIXED, THIS 2nd DAY OF January, A.D., 1979.

FIRST FEDERAL SAVINGS AND LOAN ASSOCIATION OF PERRY
ERLINE WHEELER, PRESIDENT
DAVID L. CAIN, VICE PRESIDENT
WITNESSES: *Barbara Stapples*
David L. Cain

STATE OF FLORIDA, COUNTY OF SUWANNEE:
I HEREBY CERTIFY THAT ON THIS DAY PERSONALLY APPEARED BEFORE ME, AN OFFICER DULY AUTHORIZED TO ADMINISTER OATHS AND TAKE ACKNOWLEDGMENTS, ERLINE WHEELER, PRESIDENT AND DAVID L. CAIN, VICE PRESIDENT OF THE FIRST FEDERAL SAVINGS AND LOAN ASSOCIATION OF PERRY, A CORPORATION UNDER THE LAWS OF THE UNITED STATES OF AMERICA, TO ME WELL KNOWN TO BE THE PERSONS WHO EXECUTED THE FOREGOING DEDICATION AND WHO ACKNOWLEDGED BEFORE ME THAT THEY EXECUTED THE SAME FREELY AND VOLUNTARILY AS THE ACT AND DEED OF SAID CORPORATION WITH THE OFFICIAL SEAL OF SAID CORPORATION AFFIXED THEREON.
IN WITNESS MY SIGNATURE AND OFFICIAL SEAL AT LIVE OAK, IN THE COUNTY OF SUWANNEE AND THE STATE OF FLORIDA, THIS 2nd DAY OF January, A.D., 1979.

NOTARY PUBLIC, STATE OF FLORIDA AT LARGE
MY COMMISSION EXPIRES: _____

COUNTY COMMISSION APPROVAL:
EXAMINED AND APPROVED BY THE COUNTY COMMISSION OF SUWANNEE COUNTY, FLORIDA, THIS DAY OF February, 1979, A.D., 1979.
CLERK'S CERTIFICATE:
THIS IS TO CERTIFY THAT THIS PLAT HAS BEEN FILED FOR RECORD AND RECORDED IN PLAT BOOK PAGE 1 OF THE PUBLIC RECORDS OF SUWANNEE COUNTY, FLORIDA, THIS DAY OF February 1980, A.D., 1979.
CLERK: *[Signature]*
SURVEYOR'S CERTIFICATE:
I HEREBY CERTIFY THAT THIS PLAT IS A CORRECT REPRESENTATION OF THE LANDS AS SURVEYED UNDER MY DIRECTION AND SUPERVISION AND THAT THE SURVEY DATA COMPLIES WITH THE REQUIREMENTS OF CHAPTER NO. 177 OF THE LAWS OF THE STATE OF FLORIDA, AND THAT PERMANENT REFERENCE MONUMENTS AND PERMANENT CONTROL POINTS HAVE BEEN SET ACCORDING TO THE ABOVE REFERENCED LAWS AS SHOWN, SIGNED THIS 29th DAY OF DECEMBER, A.D., 1979.