

RIVERSPRINGS UNIT II
 A SUBDIVISION OF A PORTION OF SECTION 6
 TOWNSHIP 5 SOUTH, RANGE 13 EAST,
 SUWANNEE COUNTY,
 FLORIDA.

LEGAL DESCRIPTION

A portion of Section 6, Township 5 South, Range 13 East, Suwannee County, Florida, being more particularly described as follows:
 Commence at the SW Corner of said Section 6, and run thence N. 00° 14' 35" E. along the west boundary of said section, 192.00 feet; thence S. 72° 15' 12" E. along the north boundary of said section, 192.00 feet; thence S. 42° 59' 30" E., 300.00 feet; thence N. 49° 00' 00" E., 290.36 feet to the southwest corner of the right of way line of State Road No. 349 (R.V.) thence S. 42° 59' 30" E., along said right of way line, 60.00 feet; thence N. 87° 21' 30" W., 150.00 feet; thence S. 72° 15' 12" E., 192.00 feet to the P.O.B.
 Notes: Lots shown hereon are a minimum of 20 Acres
 2. Easings shown hereon are based on State Road No. 349 right of way datum.

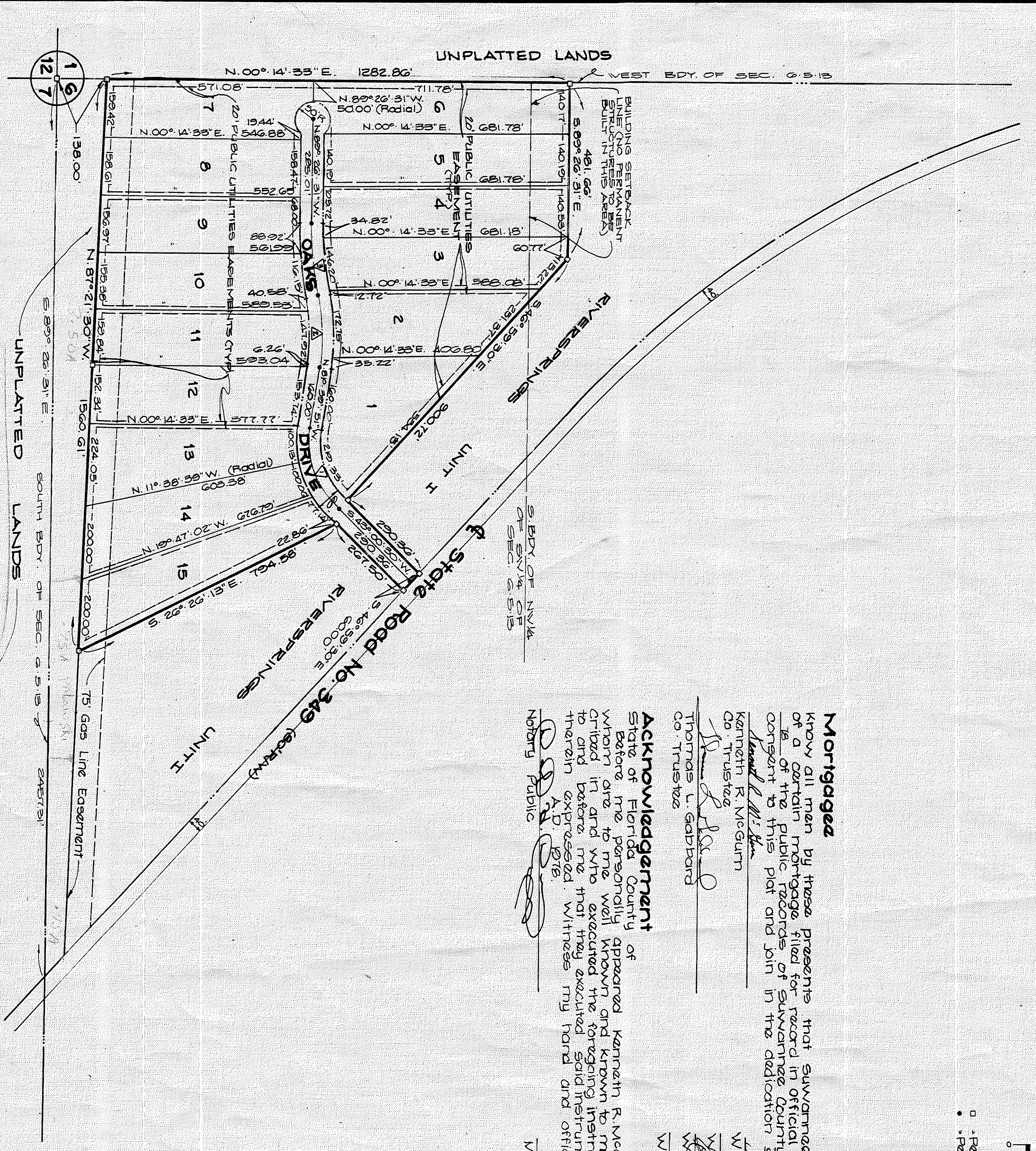
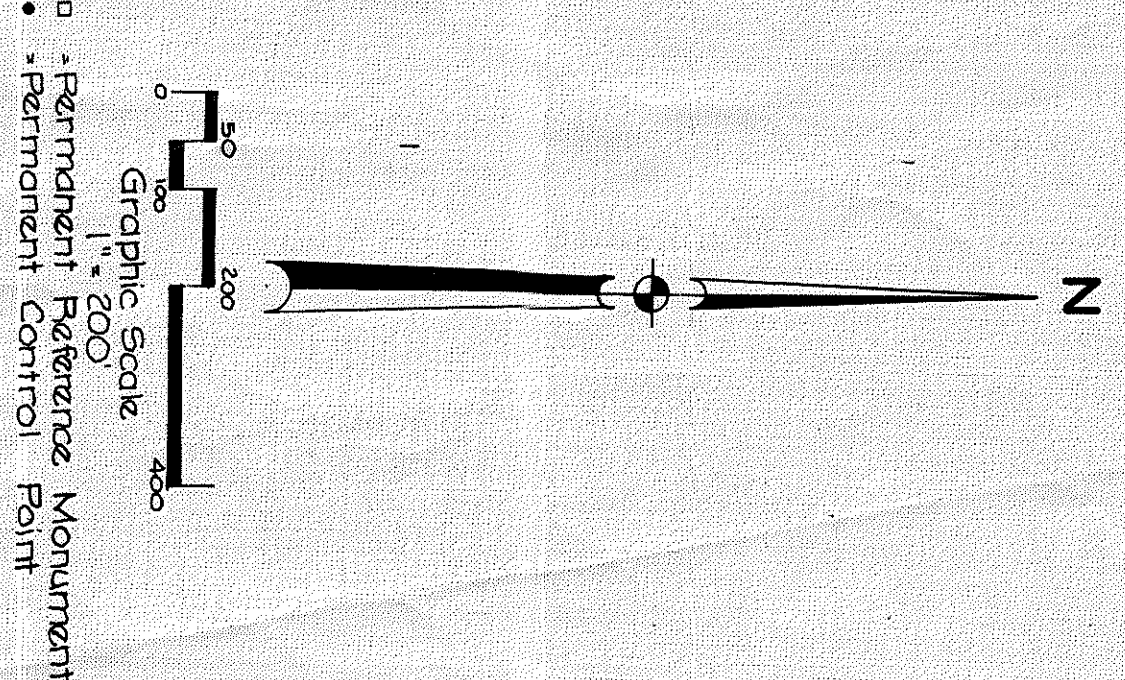
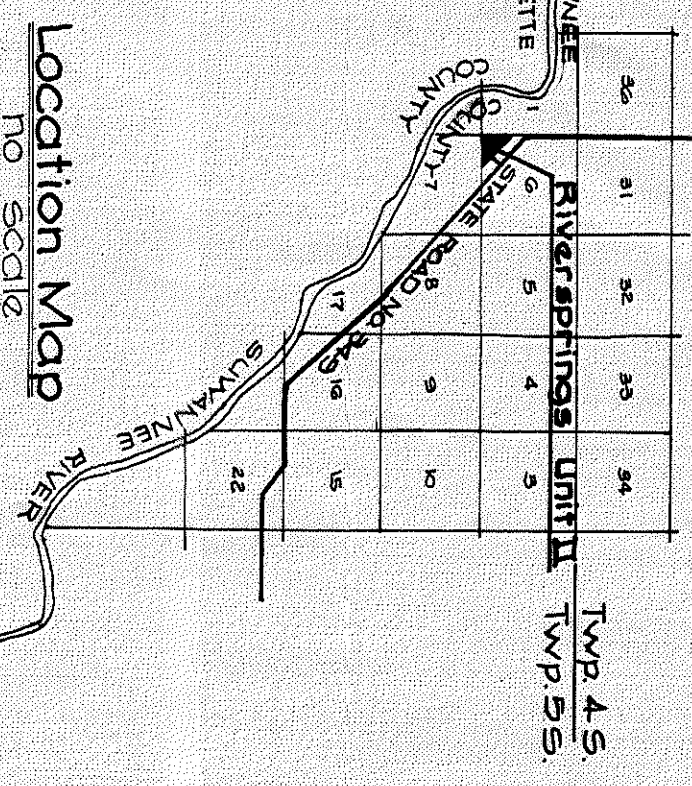

Mortgagee

Know all men by these presents that Suwannee River Trust the holder of a certain mortgage filed for record in Official Records Book 121, Page 108 of this county of Suwannee, Florida, does hereby consent to this plat and join in the dedication shown hereon.
 Kenneth R. McGurn
 Co. Trustee
 Thomas L. Scarborough
 Co. Trustee

Witness
 My commission expires
 July 28, 1979

Acknowledgement

of Suwannee County, Florida, do hereby personally appear Kenneth R. McGurn and Thomas L. Scarborough who are to me well known and known to me to be the individuals depicted hereon and who executed the foregoing instrument and acknowledged therein before me that they executed said instrument for the uses and purposes therein expressed. Witnesses my hand and official seal this 22 day of August, A.D. 1978.

Notary Public
 My commission expires
 July 28, 1979

Adoption and Dedication

Kenneth R. McGurn does hereby certify that he is the owner of the herein described land and as owner does hereby grant and dedicate to the public forever the streets and easements shown on this plat of River Springs Unit II.
 Kenneth R. McGurn
 Signed _____
 Witness

 Witness

Acknowledgement

Before me personally appeared Kenneth R. McGurn who is to me well known and known to me to be the individual whose name is subscribed to the foregoing instrument and who executed the same, and he acknowledged to me that he executed the same for the purposes and consideration therein expressed. Witnesses my hand and official seal this 22 day of August, A.D. 1978.
 My Commission Expires: July 28, 1979

Mortgagee

Know all men by these presents that Louis Y. El-Chaban, and Gloria El-Chaban, his wife, are the holders of a certain mortgage filed for record in Official Records Book 102, Page 515 of this county of Suwannee, Florida, do hereby consent to this plat and join in the dedication shown hereon.

Signed _____
 Witness

 Witness

Acknowledgement

of Suwannee County, Florida, do hereby personally appear Louis Y. El-Chaban and Gloria El-Chaban, his wife, who are to me well known and known to me to be the individuals depicted hereon and who executed the foregoing instrument and acknowledged therein before me that they executed the same for the purposes and consideration therein expressed. Witnesses my hand and official seal this 22 day of August, A.D. 1978.

Notary Public
 My Commission Expires
 July 28, 1979

Surveyor's Certificate

I do hereby certify that this plat of River Springs Unit II is a true and correct representation of certain described land according to a survey made under my responsible direction and supervision and that the same conform to the requirements of the Surveyor's Act, Chapter 177, Sections 091, 092, 093, 094, 095, 096, 097, 098, 099, 100, 101, 102, 103, 104, 105, 106, 107, 108, 109, 110, 111, 112, 113, 114, 115, 116, 117, 118, 119, 120, 121, 122, 123, 124, 125, 126, 127, 128, 129, 130, 131, 132, 133, 134, 135, 136, 137, 138, 139, 140, 141, 142, 143, 144, 145, 146, 147, 148, 149, 150, 151, 152, 153, 154, 155, 156, 157, 158, 159, 160, 161, 162, 163, 164, 165, 166, 167, 168, 169, 170, 171, 172, 173, 174, 175, 176, 177, 178, 179, 180, 181, 182, 183, 184, 185, 186, 187, 188, 189, 190, 191, 192, 193, 194, 195, 196, 197, 198, 199, 200, 201, 202, 203, 204, 205, 206, 207, 208, 209, 210, 211, 212, 213, 214, 215, 216, 217, 218, 219, 220, 221, 222, 223, 224, 225, 226, 227, 228, 229, 230, 231, 232, 233, 234, 235, 236, 237, 238, 239, 240, 241, 242, 243, 244, 245, 246, 247, 248, 249, 250, 251, 252, 253, 254, 255, 256, 257, 258, 259, 260, 261, 262, 263, 264, 265, 266, 267, 268, 269, 270, 271, 272, 273, 274, 275, 276, 277, 278, 279, 280, 281, 282, 283, 284, 285, 286, 287, 288, 289, 290, 291, 292, 293, 294, 295, 296, 297, 298, 299, 300, 301, 302, 303, 304, 305, 306, 307, 308, 309, 310, 311, 312, 313, 314, 315, 316, 317, 318, 319, 320, 321, 322, 323, 324, 325, 326, 327, 328, 329, 330, 331, 332, 333, 334, 335, 336, 337, 338, 339, 340, 341, 342, 343, 344, 345, 346, 347, 348, 349, 350, 351, 352, 353, 354, 355, 356, 357, 358, 359, 360, 361, 362, 363, 364, 365, 366, 367, 368, 369, 370, 371, 372, 373, 374, 375, 376, 377, 378, 379, 380, 381, 382, 383, 384, 385, 386, 387, 388, 389, 390, 391, 392, 393, 394, 395, 396, 397, 398, 399, 400, 401, 402, 403, 404, 405, 406, 407, 408, 409, 410, 411, 412, 413, 414, 415, 416, 417, 418, 419, 420, 421, 422, 423, 424, 425, 426, 427, 428, 429, 430, 431, 432, 433, 434, 435, 436, 437, 438, 439, 440, 441, 442, 443, 444, 445, 446, 447, 448, 449, 450, 451, 452, 453, 454, 455, 456, 457, 458, 459, 460, 461, 462, 463, 464, 465, 466, 467, 468, 469, 470, 471, 472, 473, 474, 475, 476, 477, 478, 479, 480, 481, 482, 483, 484, 485, 486, 487, 488, 489, 490, 491, 492, 493, 494, 495, 496, 497, 498, 499, 500, 501, 502, 503, 504, 505, 506, 507, 508, 509, 510, 511, 512, 513, 514, 515, 516, 517, 518, 519, 520, 521, 522, 523, 524, 525, 526, 527, 528, 529, 530, 531, 532, 533, 534, 535, 536, 537, 538, 539, 540, 541, 542, 543, 544, 545, 546, 547, 548, 549, 550, 551, 552, 553, 554, 555, 556, 557, 558, 559, 560, 561, 562, 563, 564, 565, 566, 567, 568, 569, 570, 571, 572, 573, 574, 575, 576, 577, 578, 579, 580, 581, 582, 583, 584, 585, 586, 587, 588, 589, 590, 591, 592, 593, 594, 595, 596, 597, 598, 599, 600, 601, 602, 603, 604, 605, 606, 607, 608, 609, 610, 611, 612, 613, 614, 615, 616, 617, 618, 619, 620, 621, 622, 623, 624, 625, 626, 627, 628, 629, 630, 631, 632, 633, 634, 635, 636, 637, 638, 639, 640, 641, 642, 643, 644, 645, 646, 647, 648, 649, 650, 651, 652, 653, 654, 655, 656, 657, 658, 659, 660, 661, 662, 663, 664, 665, 666, 667, 668, 669, 670, 671, 672, 673, 674, 675, 676, 677, 678, 679, 680, 681, 682, 683, 684, 685, 686, 687, 688, 689, 690, 691, 692, 693, 694, 695, 696, 697, 698, 699, 700, 701, 702, 703, 704, 705, 706, 707, 708, 709, 710, 711, 712, 713, 714, 715, 716, 717, 718, 719, 720, 721, 722, 723, 724, 725, 726, 727, 728, 729, 730, 731, 732, 733, 734, 735, 736, 737, 738, 739, 740, 741, 742, 743, 744, 745, 746, 747, 748, 749, 750, 751, 752, 753, 754, 755, 756, 757, 758, 759, 760, 761, 762, 763, 764, 765, 766, 767, 768, 769, 770, 771, 772, 773, 774, 775, 776, 777, 778, 779, 780, 781, 782, 783, 784, 785, 786, 787, 788, 789, 790, 791, 792, 793, 794, 795, 796, 797, 798, 799, 800, 801, 802, 803, 804, 805, 806, 807, 808, 809, 810, 811, 812, 813, 814, 815, 816, 817, 818, 819, 820, 821, 822, 823, 824, 825, 826, 827, 828, 829, 830, 831, 832, 833, 834, 835, 836, 837, 838, 839, 840, 841, 842, 843, 844, 845, 846, 847, 848, 849, 850, 851, 852, 853, 854, 855, 856, 857, 858, 859, 860, 861, 862, 863, 864, 865, 866, 867, 868, 869, 870, 871, 872, 873, 874, 875, 876, 877, 878, 879, 880, 881, 882, 883, 884, 885, 886, 887, 888, 889, 890, 891, 892, 893, 894, 895, 896, 897, 898, 899, 900, 901, 902, 903, 904, 905, 906, 907, 908, 909, 910, 911, 912, 913, 914, 915, 916, 917, 918, 919, 920, 921, 922, 923, 924, 925, 926, 927, 928, 929, 930, 931, 932, 933, 934, 935, 936, 937, 938, 939, 940, 941, 942, 943, 944, 945, 946, 947, 948, 949, 950, 951, 952, 953, 954, 955, 956, 957, 958, 959, 960, 961, 962, 963, 964, 965, 966, 967, 968, 969, 970, 971, 972, 973, 974, 975, 976, 977, 978, 979, 980, 981, 982, 983, 984, 985, 986, 987, 988, 989, 990, 991, 992, 993, 994, 995, 996, 997, 998, 999, 1000.

Suwannee County Commissioners' Approval

Approved by the Board of County Commissioners of Suwannee County, Florida.

 Chairman

 Clerk

 Attest

Deputy Clerk's Certificate of Filing

This plat has been filed for record and recorded in the public records of Suwannee County, Florida, this 22 day of July, A.D. 1978.

 Deputy Clerk

Curve	Radius	Chord	Chord Bearing	Area
1	500.00	1000.00	N 00° 00' 00" E	157080.00
2	1000.00	2000.00	N 00° 00' 00" E	628320.00
3	1500.00	3000.00	N 00° 00' 00" E	1413600.00
4	2000.00	4000.00	N 00° 00' 00" E	2513600.00
5	2500.00	5000.00	N 00° 00' 00" E	3938400.00
6	3000.00	6000.00	N 00° 00' 00" E	5688000.00
7	3500.00	7000.00	N 00° 00' 00" E	7763200.00
8	4000.00	8000.00	N 00° 00' 00" E	10164000.00
9	4500.00	9000.00	N 00° 00' 00" E	12880000.00
10	5000.00	10000.00	N 00° 00' 00" E	15904000.00
11	5500.00	11000.00	N 00° 00' 00" E	19248000.00
12	6000.00	12000.00	N 00° 00' 00" E	22928000.00
13	6500.00	13000.00	N 00° 00' 00" E	26952000.00
14	7000.00	14000.00	N 00° 00' 00" E	31328000.00
15	7500.00	15000.00	N 00° 00' 00" E	36064000.00