

RIVER ROAD MANOR

A SUBDIVISION OF THE WEST ONE-HALF OF SOUTH-WEST ONE-QUARTER AND THE SOUTHWEST ONE-QUARTER OF NORTHWEST ONE-QUARTER OF SECTION 11, TOWNSHIP 2 SOUTH, RANGE 11 EAST, SUWANNEE COUNTY, FLORIDA.

ADOPTION AND REVICATION

SUBDIVISION PROPERTIES, INC., A FLORIDA CORPORATION, HEREBY CERTIFIES THAT IT IS THE OWNER OF RIVER ROAD MANOR AS DESCRIBED HEREON AND DOES HEREBY REVICATE TO THE PUBLIC FOR EVER THE STREETS AND EASEMENTS SHOWN ON THIS PLAT OF RIVER ROAD MANOR.

MORTGAGEE

KNOW ALL MEN BY THESE PRESENTS THAT KATHERINE B. HOBGOOD, THE HOLDER OF A CERTAIN MORTGAGE FILED FOR RECORD IN OFFICIAL RECORDS BOOK 195, PAGE 193, OF THE PUBLIC RECORDS OF SUWANNEE COUNTY, FLORIDA, DOES HEREBY CONSENT TO THIS PLAT AND JOIN IN THE REVICATION SHOWN HEREON.

KATHERINE B. HOBGOOD
 WITNESS My hand and seal this 11th day of April, 1980.

ACKNOWLEDGEMENT

STATE OF FLORIDA, COUNTY OF SUWANNEE
 THE FOREGOING INSTRUMENT WAS ACKNOWLEDGED BEFORE ME THIS 16th day of April, 1980 BY PAULY MOTT PRES. OF CORPORATION.

PAULY MOTT PRESIDENT
 WITNESS My hand and seal this 11th day of April, 1980.

ACKNOWLEDGEMENT

STATE OF FLA., AT LARGE
 I DO HEREBY CERTIFY THAT ON THIS 21st day of April, 1980, BEFORE ME PERSONALLY APPEARED KATHERINE B. HOBGOOD TO WHOM I WELL KNOW AND KNOW TO BE THE PERSON REFERRED TO IN AND WHO EXECUTED THE FOREGOING INSTRUMENT AND ACKNOWLEDGED TO USES AND PURPOSES THEREIN EXPRESSED SAID INSTRUMENT WAS HEREBY FILED FOR RECORD IN THE PUBLIC RECORDS OF SUWANNEE COUNTY, FLORIDA THIS 21st day of April, 1980.

11-583
 MY COMMISSION EXPIRES
 SUWANNEE COUNTY COMMISSIONERS OF SUWANNEE COUNTY, FLORIDA THIS 30th day of April 1980.

SURVEYOR'S CERTIFICATE

I DO HEREBY CERTIFY THAT THIS PLAT OF RIVER ROAD MANOR IS A TRUE AND CORRECT REPRESENTATION OF THE RECORD REFERRED TO IN THE FOREGOING INSTRUMENT AND SUPERSEDES THE REMAINDER OF ANY PREVIOUS INSTRUMENTS AND THAT THE REMAINDER OF ANY PREVIOUS INSTRUMENTS HAVE BEEN SET AS VOID FOR VIOLATION OF CHAPTER 177, SECTION 091 (718) LAWS OF FLORIDA, AND THAT THE SURVEY DATA COMPLES WITH ALL THE REQUIREMENTS OF CHAPTER 177 FS, 1980.

REG. FLA. LAND SURVEYOR No. 1824
 DATE: April 14, 1980
 CLERK

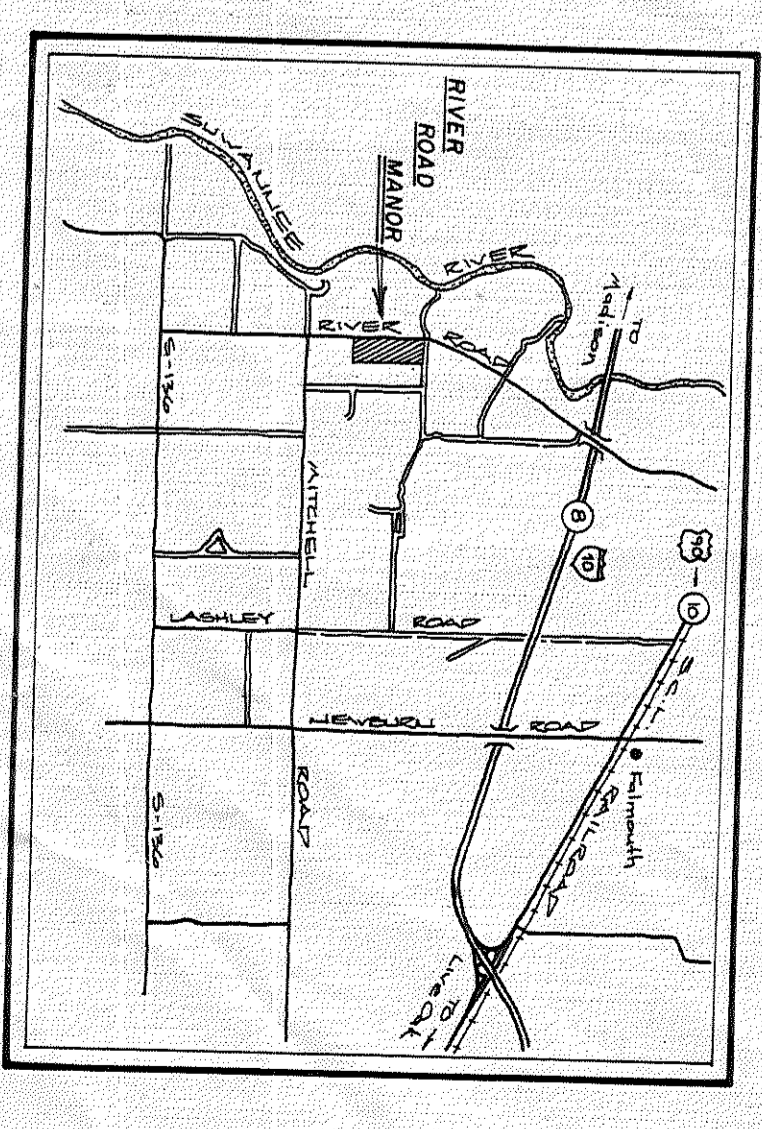
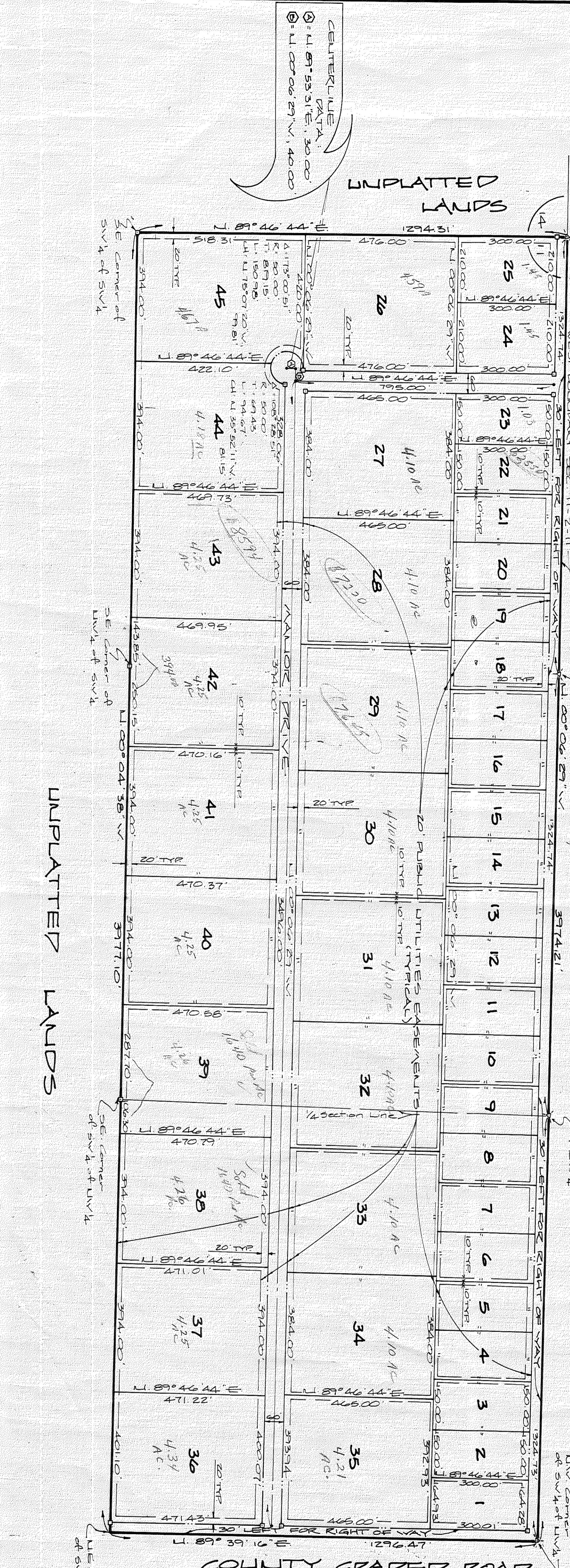

LOCATION MAP

