

Little Horseshoe Unrecorded

THE LITTLE HORSESHOE

BEING A PART OF GOVT. LOTS 1 & 7,
SECTION 4, TOWNSHIP 7 SOUTH, RANGE 14 EAST
SUWANNEE COUNTY, FLORIDA

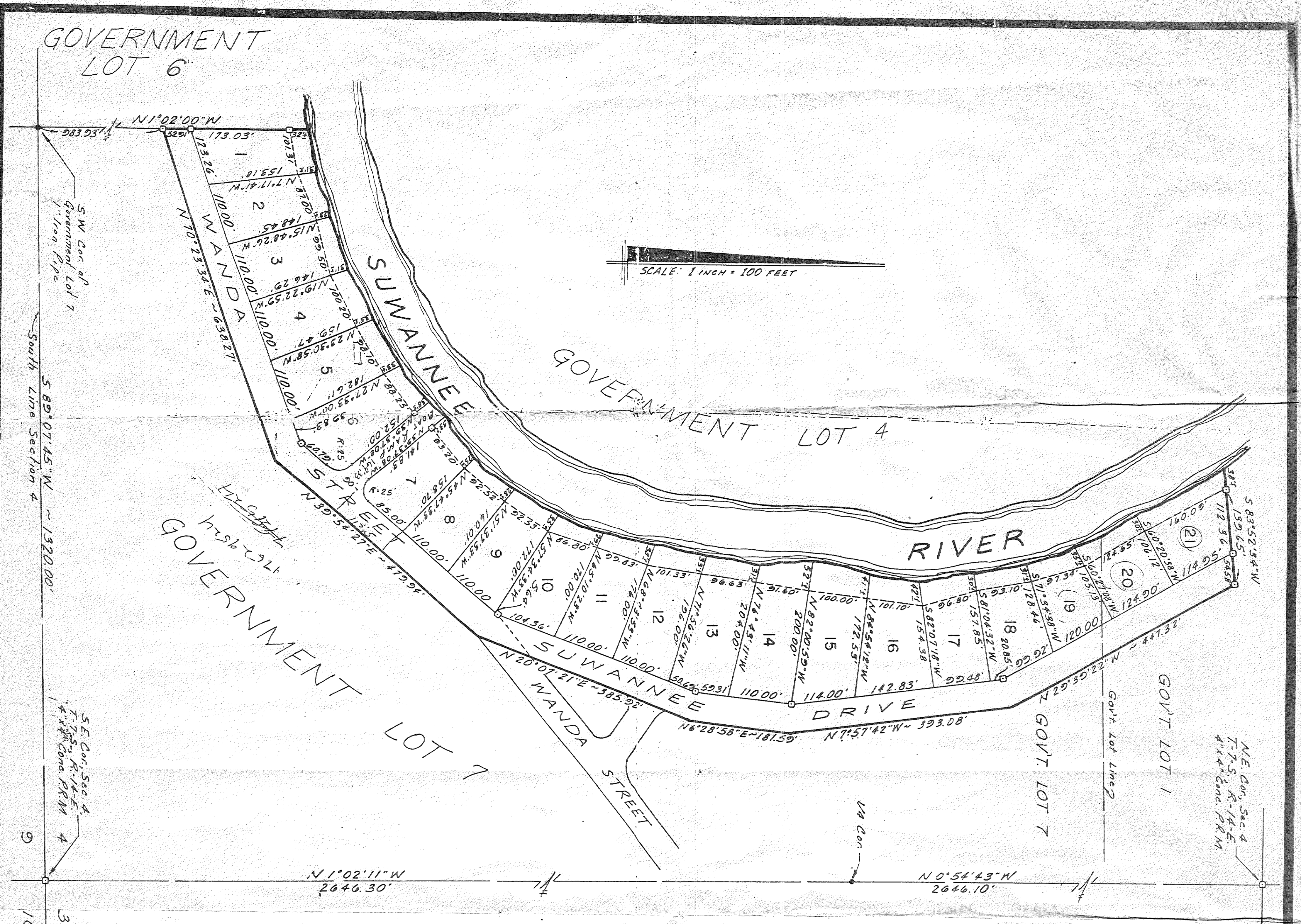

DESCRIPTION:
 COMMENCEMENT of the Southeast Corner of Section 4, Township 7 South, Range 14 East, Suwannee County, Florida and run S 89° 07' 45" W along the South Line of said Section 4 a distance of 1320.00 feet to a 1 inch iron pipe on the SW Corner of Government Lot 7, thence N 1° 02' 00" W along the West line of said Government Lot 7 a distance of 953.93 feet to the POINT OF BEGINNING; thence N 70° 43' 14" E 638.27 feet; thence N 29° 58' 27" E 479.94 feet; thence N 20° 10' 21" E 385.22 feet; thence N 6° 28' 58" E 14.59 feet; thence N 7° 57' 42" W 393.08 feet; thence N 29° 30' 22" W 447.32 feet; thence S 83° 52' 59" W 132.45 feet to a 1 inch iron pipe on the East bank of the Suwannee River; thence continue S 83° 52' 59" W along same line 38 feet more or less to the Waters Edge of the Suwannee River; thence Southwesterly and Westerly along and with the meander of the waters edge of the Suwannee River 2100 feet more or less to a point on the West line of Government Lot 7, said point being N 1° 02' 00" W 258 feet more or less from the POINT OF BEGINNING; thence S 1° 02' 00" E 32 feet more or less along said West line of Government Lot 7 to a 1 inch iron pipe on the Southern bank of the Suwannee River; thence continue S 1° 02' 00" E along same line 225.94 feet to the POINT OF BEGINNING.

DEDICATION:
 Know all men by these presents that Doyle C. Bradley and his wife Wanda Elaine Bradley have caused the lands hereon described to be surveyed and divided into lots, subdivisions and parcels to be known as "THE LITTLE HORSESHOE" and that the streets and drives as shown herein are hereby dedicated to the public.

Signed: Doyle C. Bradley
 Signed: Wanda Elaine Bradley

Witness: _____
 Witness: _____

ACKNOWLEDGEMENT:
 STATE OF FLORIDA
 COUNTY OF SUWANNEE
 I HEREBY CERTIFY that on this _____ day of _____, 1970, before me personally appeared Doyle C. Bradley and his wife Wanda Elaine Bradley, to me known to be the individuals described in and who executed the foregoing Dedication and severally acknowledged the execution thereof to be their free and lawful act and deed.

Witness my hand and Official seal of _____, Clerk of Florida
 this _____ day of _____, 1970.
 Notary Public, State of Florida, My
 Commission Expires _____

APPROVAL:
 APPROVED BY COUNTY COMMISSION
 SUWANNEE COUNTY, FLORIDA

Signed: _____
 Clerk

LEGEND:
 1. □ = 4" x 4" x 42" Concrete Monument with Brass Disc in top
 2. ● = Iron Pipe or Iron Pin

PRM = 4" x 4" x 42" Concrete Monument with Brass Disc in top
 & Iron Pipes or Iron Pins placed on all 1/4 corners

SURVEYOR'S CERTIFICATION:
 I HEREBY CERTIFY that I am a duly authorized Land Surveyor and that a survey of the lands hereon shown and described has been made under my supervision and subjected as shown on this plat and that permanent reference monuments have been placed in accordance with Chapter 197 of the Florida Statutes; said being a true and correct representation of said survey.

Signed: James P. Lee
 JAMES P. LEE, R.L.S.
 Fla. Reg. Cert. No. 1950
 Date: August 5, 1970