

GREEN TREE ACRES

SITUATED IN: THE NORTHEAST 1/4 OF SECTION 12, TOWNSHIP 2 SOUTH, RANGE 14 EAST, AND PART OF THE NORTHWEST 1/4 OF SECTION 7, TOWNSHIP 2 SOUTH, RANGE 15 EAST, SUWANNEE COUNTY, FLORIDA.

02059-004001 (Header)

Ob
3/20/87

PLAT BOOK 1 PAGE 316

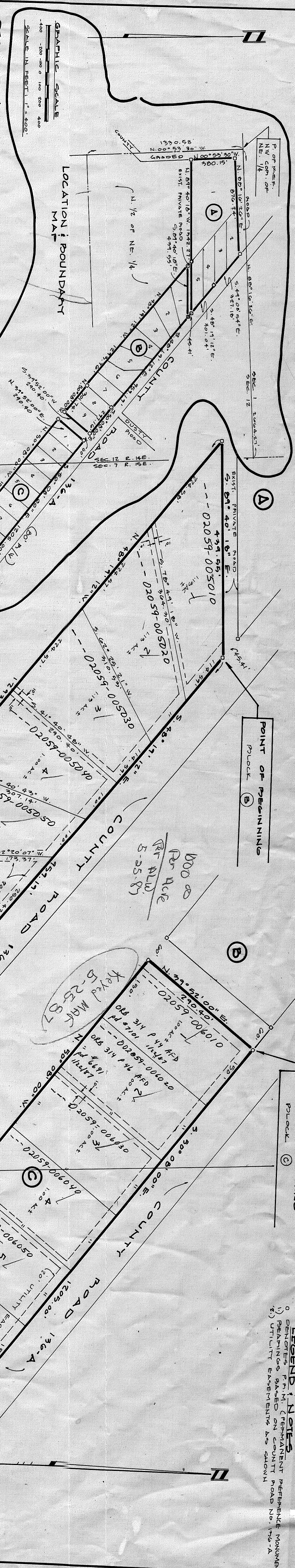

LEGEND: MONUMENTS
 (1) PERMANENT REFERENCE MONUMENT
 (2) PERMANENT MONUMENT
 (3) UTILITY EASEMENTS AS SHOWN

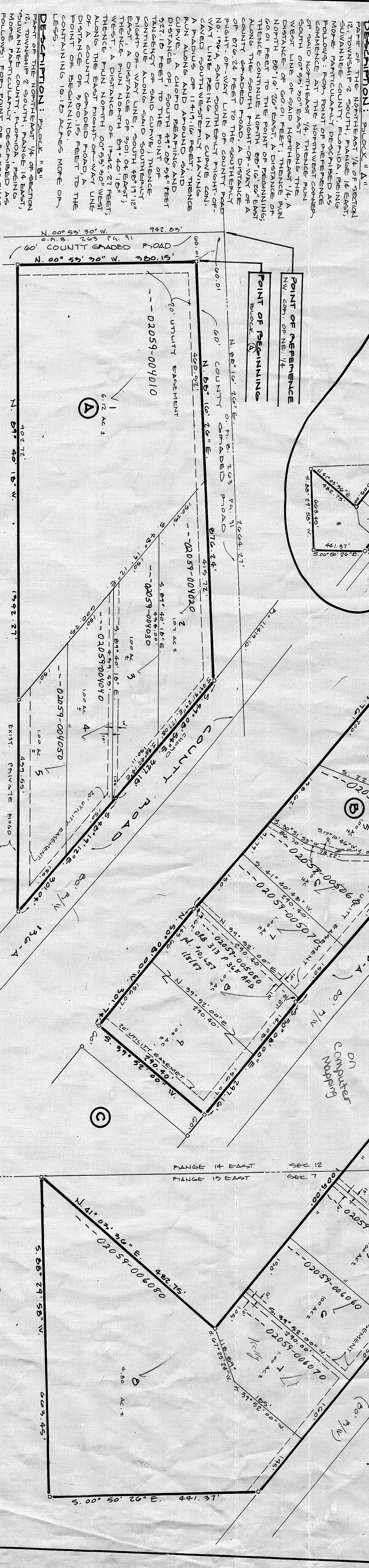

DESCRIPTION: Block "A"
 PART OF THE NORTHEAST 1/4 OF SECTION 12, TOWNSHIP 2 SOUTH, RANGE 14 EAST, AND PART OF THE NORTHWEST 1/4 OF SECTION 7, TOWNSHIP 2 SOUTH, RANGE 15 EAST, SUWANNEE COUNTY, FLORIDA, BEING MORE PARTICULARLY DESCRIBED AS FOLLOWS: FOR POINT OF BEGINNING AT THE NORTHWEST CORNER OF SAID NORTHEAST 1/4, THENCE RUN WEST 60.01 FEET TO THE POINT OF BEGINNING; THENCE CONTINUE NORTH 89° 10' 20" EAST, A DISTANCE OF 420.15 FEET TO THE POINT OF BEGINNING OF A COUNTY GRADED ROAD, A DISTANCE OF 876.24 FEET TO THE SOUTHERLY RIGHT-OF-WAY LINE OF COUNTY ROAD NO. 14, A LINE BEING IN A CURVE CENTERED SOUTHWESTERLY HAVING A RADIUS OF 471.0 FEET, THENCE RUN ALONG SAID RIGHT-OF-WAY LINE A DISTANCE OF 136.4 FEET TO THE POINT OF BEGINNING; THENCE CONTINUE NORTH 89° 10' 20" EAST, A DISTANCE OF 420.15 FEET TO THE POINT OF BEGINNING OF A COUNTY GRADED ROAD, A DISTANCE OF 876.24 FEET TO THE SOUTHERLY RIGHT-OF-WAY LINE OF COUNTY ROAD NO. 14, A LINE BEING IN A CURVE CENTERED SOUTHWESTERLY HAVING A RADIUS OF 471.0 FEET, THENCE RUN ALONG SAID RIGHT-OF-WAY LINE A DISTANCE OF 136.4 FEET TO THE POINT OF BEGINNING; THENCE CONTINUE NORTH 89° 10' 20" EAST, A DISTANCE OF 420.15 FEET TO THE POINT OF BEGINNING OF A COUNTY GRADED ROAD, A DISTANCE OF 876.24 FEET TO THE SOUTHERLY RIGHT-OF-WAY LINE OF COUNTY ROAD NO. 14, A LINE BEING IN A CURVE CENTERED SOUTHWESTERLY HAVING A RADIUS OF 471.0 FEET, THENCE RUN ALONG SAID RIGHT-OF-WAY LINE A DISTANCE OF 136.4 FEET TO THE POINT OF BEGINNING.

ADOPTION AND DEDICATION:
 DONALD N. GREEN HAS CAUSED THE LANDS HEREIN DESCRIBED TO BE SURVEYED, SUBDIVIDED AND PLATTED, TO BE KNOWN AS GREEN TREE ACRES, AND THAT THE EASEMENTS AS SHOWN ARE HEREBY DEDICATED TO THE BENEFITFUL USE OF THE PUBLIC FOR HIGHWAY USES AND PURPOSES HEREOF STATED.

SIGNED: Donald N. Green CHAIRMAN ATTEST: [Signature] CLERK
 DONALD N. GREEN WITNESSES
[Signature] [Signature]

APPROVED BY BOARD OF COUNTY COMMISSIONERS SUWANNEE COUNTY, FLORIDA.
 SIGNED: [Signature] CHAIRMAN ATTEST: [Signature] CLERK
 DATE: August 5, 1986

CERTIFICATE OF CLERK:
 I HEREBY CERTIFY THAT THE FOREGOING PLAT HAVING BEEN DULY APPROVED BY THE BOARD OF COUNTY COMMISSIONERS OF SUWANNEE COUNTY, FLORIDA WAS ACCEPTED AND FILED IN PLAT BOOK 1, PAGE 316, OF THE PUBLIC RECORDS OF SAID SUWANNEE COUNTY, FLORIDA.

SUPERVISOR'S CERTIFICATE:
 I HEREBY CERTIFY THAT THIS IS A TRUE AND CORRECT REPRESENTATION OF THE SURVEYED AND SHOWN HEREON, THAT THE PERMANENT REFERENCE MONUMENTS AND P.C.S. AS SHOWN, AND THAT THE SURVEY DATA SHOWN HEREON, MEET THE REQUIREMENTS OF CHAPTER 111, FLORIDA STATUTES.

SIGNED: [Signature] SUPERVISOR
 DATE: July 2, 1986

J. SHERMAN FIEN & ASSOCIATES
 LAND SURVEYORS
 F.L.A. CERT. NO. 2245
 DATE: July 2, 1986