

Featherwood

Parcel # 8902-0010 W 002120  
 081982 Sold Lts (1982) \$11,000.00  
 5m lots \$1,200.00  
 1m lots \$900.00  
 3m lots \$1,000.00

UNSAID: 816 LOTS \$900.00  
 3M LOTS \$1000.00

PLAT BOOK 1, PAGE 254  
 6-16-82  
 C. H. Stewart  
 Lot 48 - 8902-002000 number 7

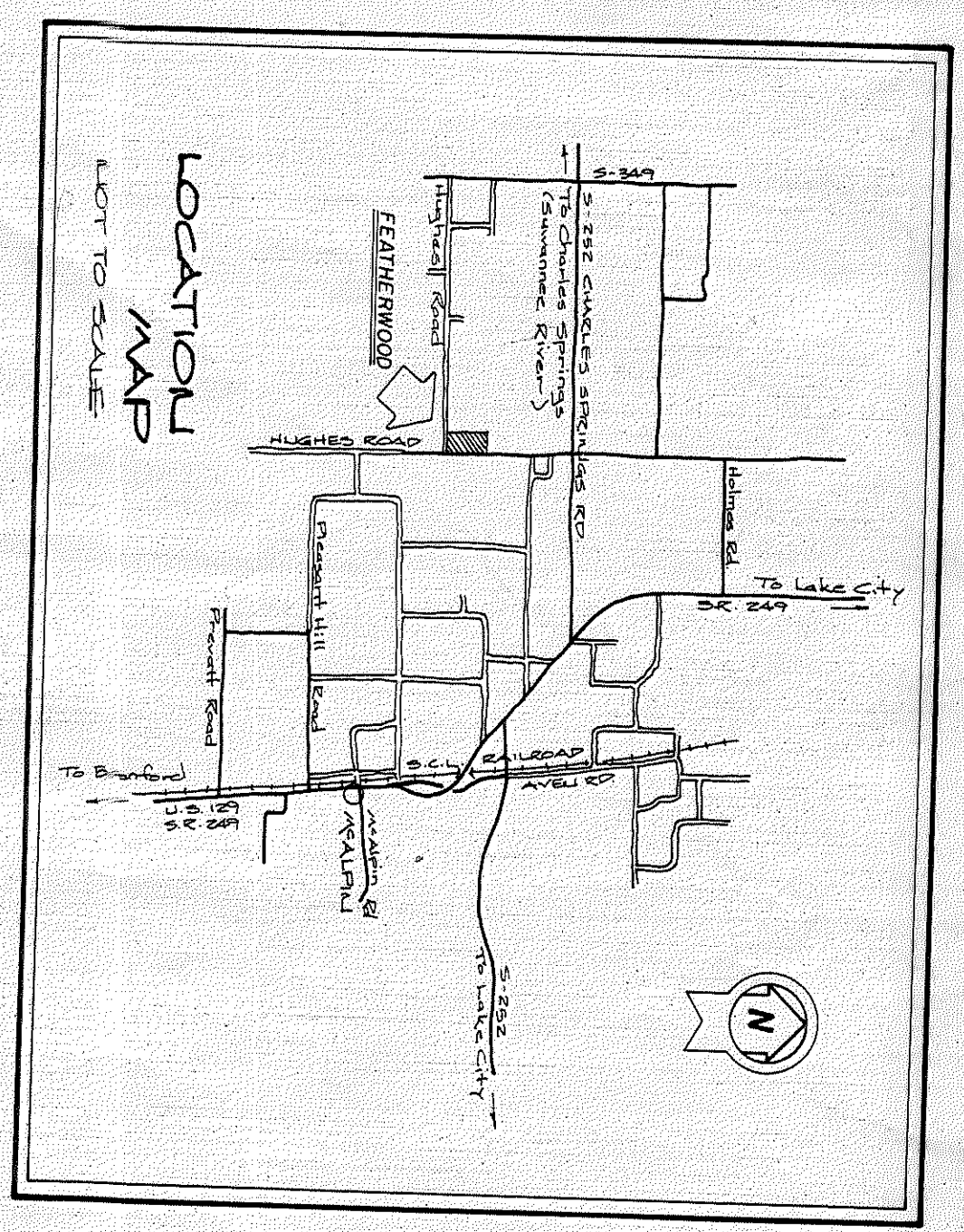

**FEATHERWOOD**  
 A SUBDIVISION OF THE EAST ONE - HALF OF  
 THE NORTHEAST ONE-QUARTER OF SECTION 9,  
 TOWNSHIP 4 SOUTH, RANGE 13 EAST, SUWANNEE  
 COUNTY, FLORIDA.

Range	Section	Subdiv	Acres	Block	Block & Subdiv
13	9	1	120.00	1	120.00
13	9	2	120.00	2	120.00
13	9	3	120.00	3	120.00
13	9	4	120.00	4	120.00
13	9	5	120.00	5	120.00
13	9	6	120.00	6	120.00
13	9	7	120.00	7	120.00
13	9	8	120.00	8	120.00
13	9	9	120.00	9	120.00
13	9	10	120.00	10	120.00
13	9	11	120.00	11	120.00
13	9	12	120.00	12	120.00
13	9	13	120.00	13	120.00
13	9	14	120.00	14	120.00
13	9	15	120.00	15	120.00
13	9	16	120.00	16	120.00
13	9	17	120.00	17	120.00
13	9	18	120.00	18	120.00
13	9	19	120.00	19	120.00
13	9	20	120.00	20	120.00

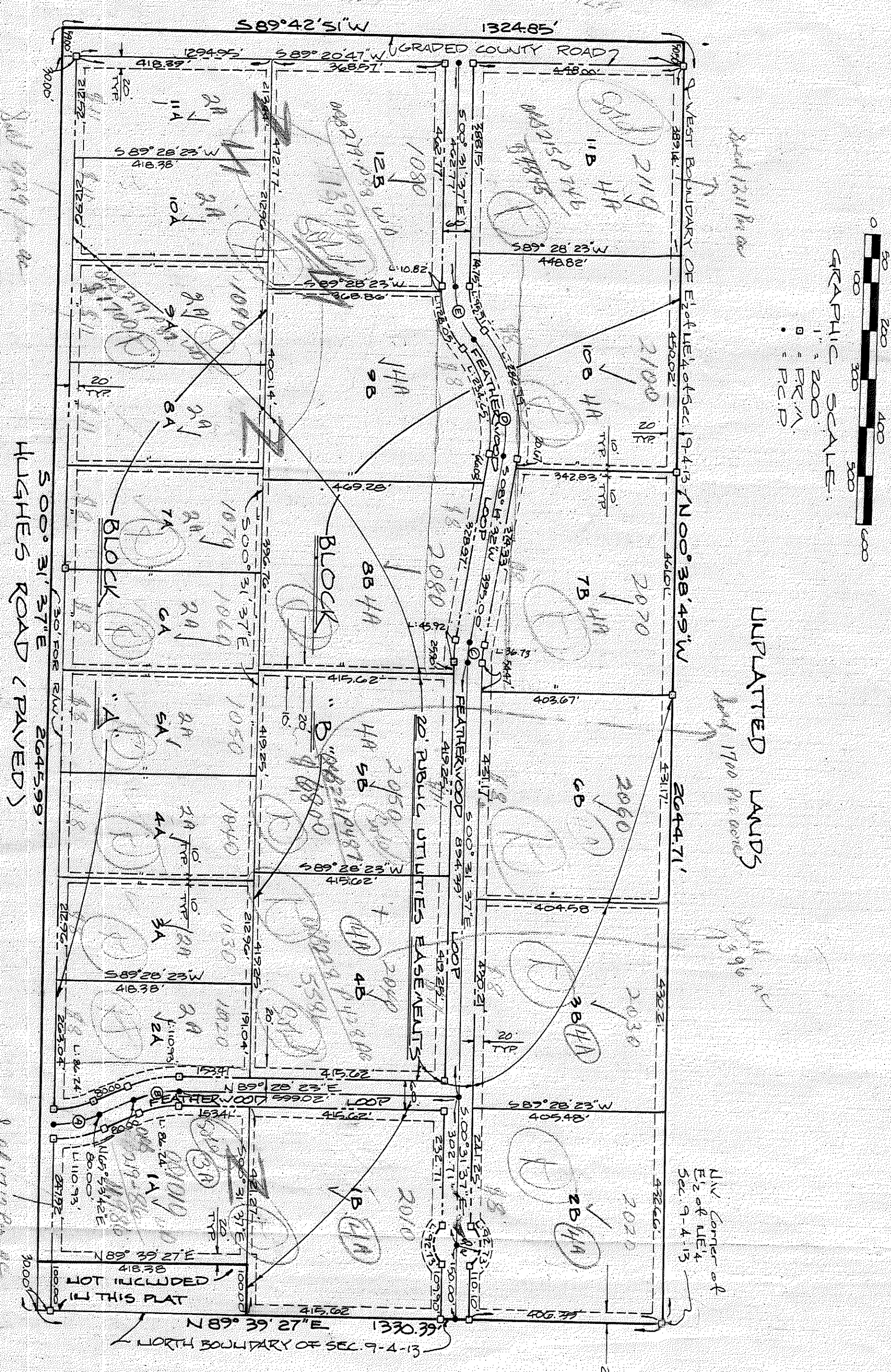

ON COMPUTER  
 MAPPING

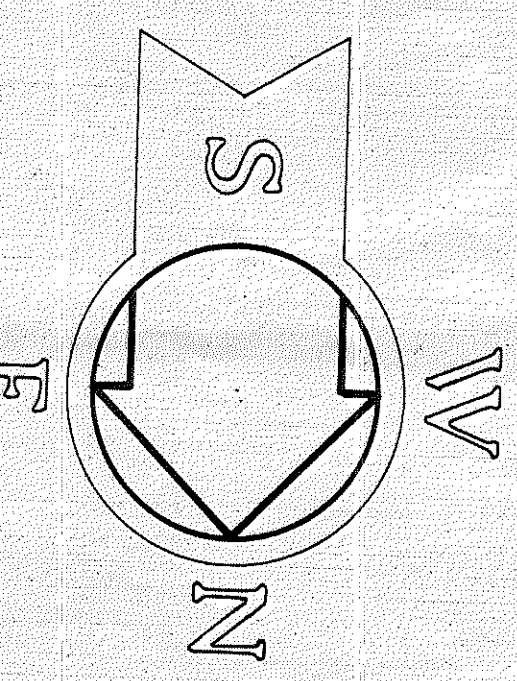

GRAPHIC SCALE:  
 1" = 200'  
 0' 200' 400'

UNPLATTED LANDS

UNPLATTED  
 LANDS

**LEGAL DESCRIPTION**

THE EAST ONE HALF OF THE NORTHEAST ONE QUARTER OF SECTION 9, TOWNSHIP 4 SOUTH, RANGE 13 EAST, SUWANNEE COUNTY, FLORIDA, LESS THE NORTH 100 FEET OF THE EAST 400 FEET THEREOF.

**ACKNOWLEDGEMENT**

BEFORE ME PERSONALLY APPEARED LARRY FLOYD AND HIS WIFE, JUDY FLOYD, TO ME WELL KNOWN AND KNOWN TO ME TO BE THE LIVING HUSBANDS DESCRIBED IN AND WHO EXECUTED THE FOREGOING INSTRUMENT AND ACKNOWLEDGED TO AND BEFORE ME THAT THEY EXECUTED SAID INSTRUMENT AS HUSBAND AND WIFE AND AS SUCH.

**MORTGAGEE**

LARRY FLOYD, State of Fla. at large  
 JUDY FLOYD, State of Fla. at large  
 My Commission Expires 11-7-83

**MORTGAGEE**

LARRY FLOYD, State of Fla. at large  
 JUDY FLOYD, State of Fla. at large  
 My Commission Expires 11-7-83

**ACKNOWLEDGEMENT**

THE FOLLOWING INSTRUMENT WAS ACKNOWLEDGED BEFORE ME THIS DAY OF \_\_\_\_\_ 1982, BY \_\_\_\_\_ PRESIDENT AND \_\_\_\_\_ VICE PRESIDENT OF PRODUCTION CREDIT ASSOCIATION, A FLORIDA CORPORATION, BOTH OF WHOM ARE PERSONS KNOWN TO ME AND KNOWN TO THE PUBLIC RECORDS OF SUWANNEE COUNTY, FLORIDA.

**SURVEYOR'S CERTIFICATE**

I DO HEREBY CERTIFY THAT THIS PLAT OF FEATHERWOOD IS A TRUE AND CORRECT REPRESENTATION OF THE HEREIN DESCRIBED LANDS ACCORDING TO A SURVEY MADE BY ME OR UNDER MY DIRECT SUPERVISION AND THAT THE INSTRUMENT REFERRED TO IN THE FOREGOING INSTRUMENT IS A TRUE AND CORRECT REPRESENTATION OF THE HEREIN DESCRIBED LANDS ACCORDING TO THE RECORDS OF SUWANNEE COUNTY, FLORIDA, THIS DAY OF \_\_\_\_\_ 1982.

**SUWANNEE COUNTY COMMISSIONERS' APPROVAL**

APPROVED BY THE BOARD OF COMMISSIONERS OF SUWANNEE COUNTY, FLORIDA THIS DAY OF \_\_\_\_\_ 1982.  
 \_\_\_\_\_ Chairman  
 \_\_\_\_\_ Secretary  
 \_\_\_\_\_ Clerk