

According to Plat of Sycamore Heights the NE corner of Block 21 is South of the South R/W of CR 250. All 4 blocks (21, 22, 23 & 24) of Dowling Park was replatted for Sycamore Heights

DOWLING PARK.

SUWANNEE COUNTY
FLORIDA.

ROLAND WOODWARD
CONSULTING ENGINEER
JACKSONVILLE FLORIDA.

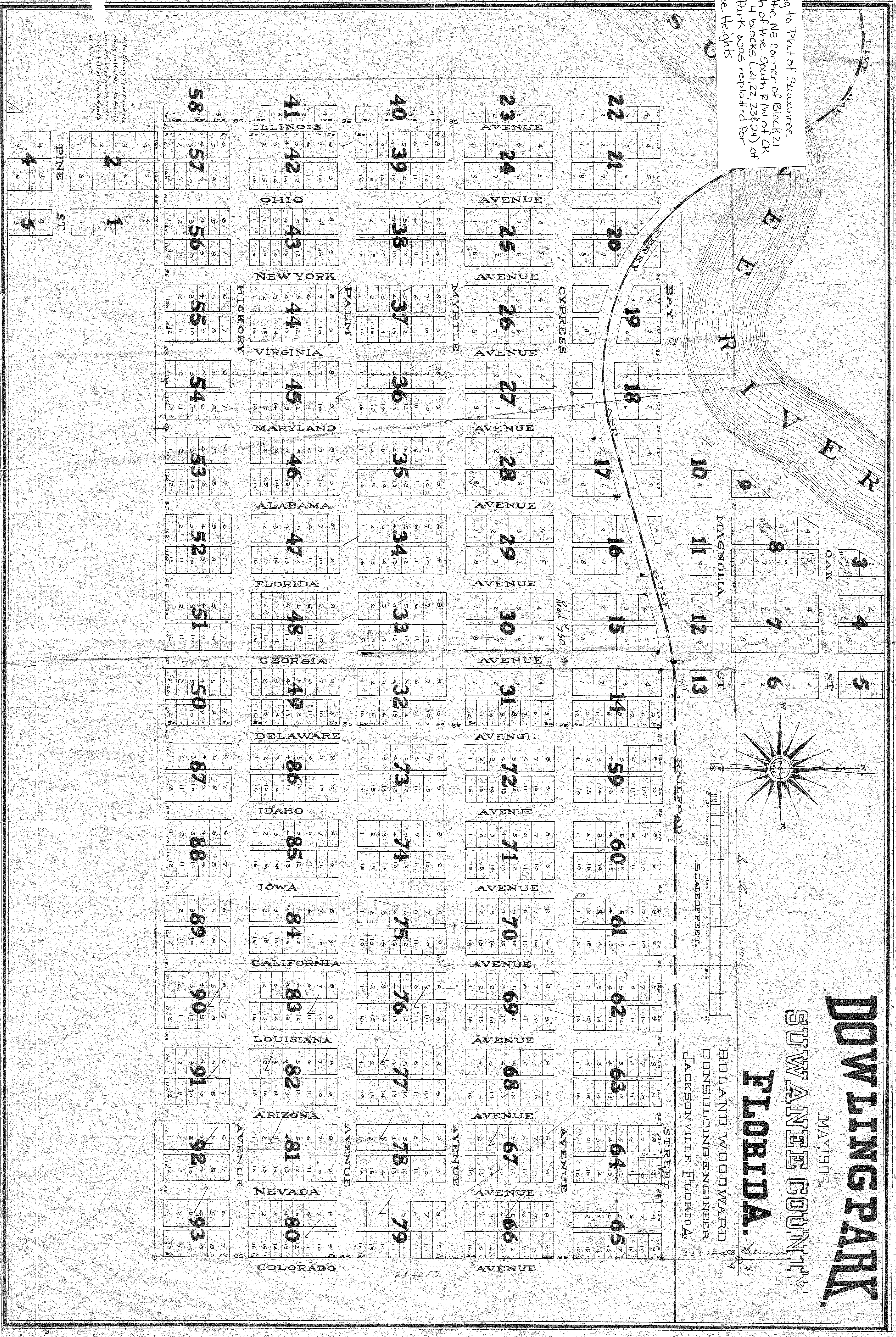
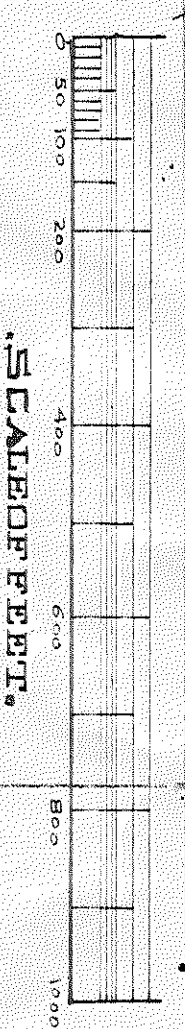
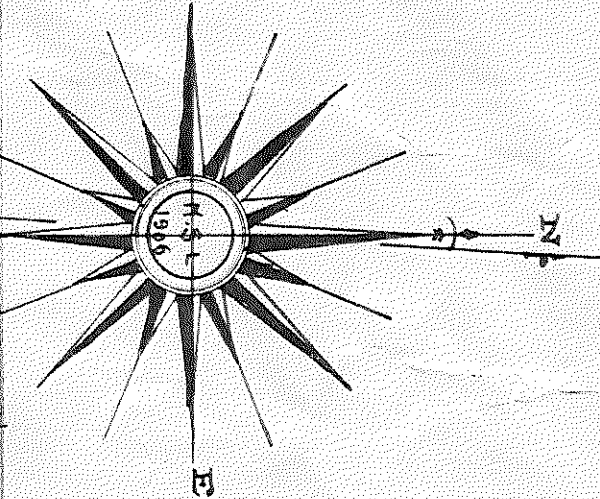

Note: Blocks 1, 2, 3 and 4 are north half of Block 21 and 5 are south half of Block 21.

Suwannee Heights

PLAT OF SUWANNEE HEIGHTS

IN SECTIONS 7 AND 8 TWP. 3 SOUTH - R. 11 EAST

BEING, IN PART, A REPLAT OF BLKS. 21, 22, 23 & 24

DOWLING PARK
SUWANNEE COUNTY, FLORIDA

Scale: 1"=100'

S.W. MEYER,
OWNER.

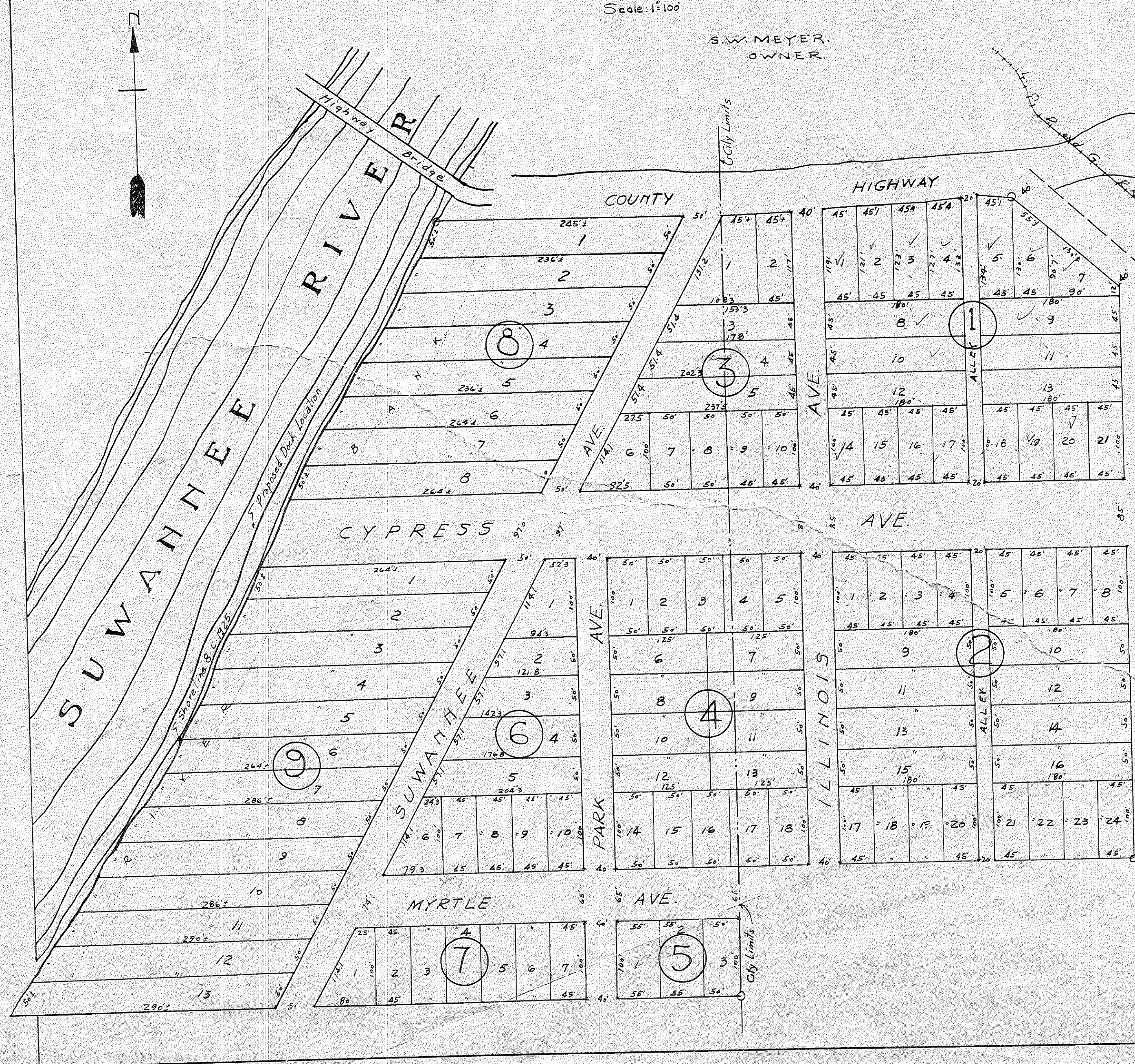

Description of Property: - Intra Blks. 21, 22, 23 and 24 in the recorded town plat of Dowling Park and a certain parcel of land beginning at a point on the section line between Sections 7 and 8 township 3 South, Range 11 East, 126 feet South from the Southeast corner of the Northeast one-quarter of the North-east one-quarter of Section 7, Twp. 3 S., R. 11 E. thence North along the section line between Sections 7 and 8, 350' R. 11 E. to the County road in a Westerly direction to the bank of the Suwannee River, thence in a Southwesterly direction along the East bank of the Suwannee River to a point on the East bank of the Suwannee River directly West from the point of beginning, and thence Eastward to the point of beginning containing twelve and one-half acres, more or less.

Dedication: - This is to certify that the undersigned are the lawful owners of the above described land and that this plat is hereby adopted as the plat of Suwannee Heights. In witness whereof these presence are signed this _____ day of _____ A.D. 1925.

Signed and sealed in the presence of us:

Witness _____
Witness _____
Witness _____

I, Notary Public for the State of Florida, do hereby certify that on this day personally appeared before me as officer duly authorized to administer oaths and take acknowledgements _____ and _____ his wife and _____ and _____ his wife, to me well known to be the persons described in and who executed the foregoing dedication, and who severally and separately acknowledged before me that they executed the same freely and voluntarily for the purposes therein expressed.

Witness my hand and official seal at _____ State of Florida This _____ day of _____ A.D. 1925.

Notary Public, State of Florida at Large
My Commission Expires _____

This is to certify that the above plat is a correct representation of the land surveyed and platted and described above, that permanent reference monuments according to the laws of the State of Florida have been placed at points marked thus 'O' and thus 'X'.

Coral State Engineering Company
By: _____ Cert. No. 788

Approved by the County Commissioners this _____ day of _____ A.D. 1925.

Chairman
Clerk

Examined and found to comply with the acts of the State of Florida governing plats for record and numbered _____ Filed and recorded in the public records of Suwannee County, Florida, this _____ day of _____ A.D. 1925 in Plat Book Number _____ page _____

Clerk
Deputy Clerk