

Donna Subdivision

DONNA SUBDIVISION
LOCATED IN WEST 711.60' OF SE 1/4 OF NE 1/4
OF SECTION 10, T3S, R14E.
SUWANNEE COUNTY FLORIDA JAN. 1965

*Computer Mapping
 10-10-96
 T.B.*

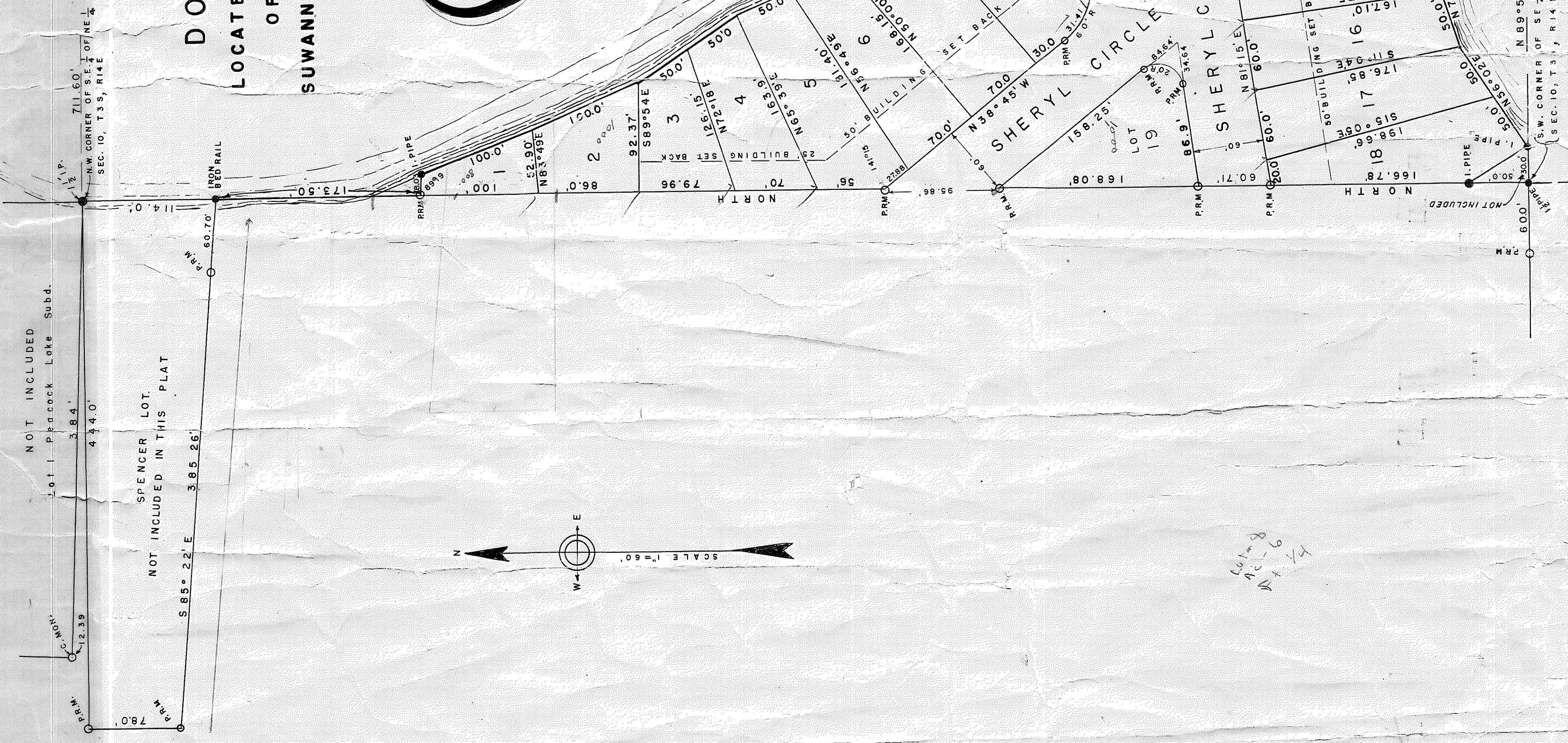

STATE OF FLORIDA
 County of Suwannee
 Known all Men by These Presents:
 That Burma M. Collier and her husband E.W. Collier The owners in Fee Simple
 of the Land Shown hereon and more Particularly Described as, The West 711.60' of
 S.E. 1/4 of N.E. 1/4 Section 10, T.3S., R.14E., Suwannee County Florida,
 Have caused said Land to be Surveyed and Plotted and Sheryl Circle as show here in as
 here by Dedicated to the use of the public. All Lots are Restricted to Non Commercial use
 Except those of Owners

SIGNED and WITNESSED THIS DAY OF _____ YEAR OF _____
 WITNESS _____ OWNERS

STATE OF FLORIDA
 County of Suwannee
 Before me this day have personally appeared
 Burma M. Collier and her husband E.W. Collier and acknowledged that they
 Executed the Above Dedication
 Witness My Hand and Seal THIS DAY OF _____ YEAR OF _____
 My Commission Expires _____ Notary Public

STATE OF FLORIDA
 County of Suwannee
 Approved By The Board of County Commissioners
 THIS DAY OF _____ YEAR OF _____
 Chairman of the Board

STATE OF FLORIDA
 County of Suwannee
 Accepted For Files and Recorded This Day of _____
 YEAR OF _____ in Plat Book _____ Page _____
 Clerk of Circuit Court

STATE OF FLORIDA
 County of Suwannee
 I Herby Certify that this Plat is a true Representation
 of the Land Surveyed and that the Angles and Distances are True to the Best of my Knowledge
 and belief and that Permanent Reference Monuments Have Been Placed as Prescribed by Law

 Re 9, Surveyor Florida Cert. No. 837

Note
 P.R.M. are 4x4x24" Concrete Shown Thus. O
 Iron PIPES are at all Lot Corners