

ABBREVIATIONS

Table with 2 columns: Abbreviation and Full Name. Includes CONG., CONCRETE, FOOT - OFFSET, etc.

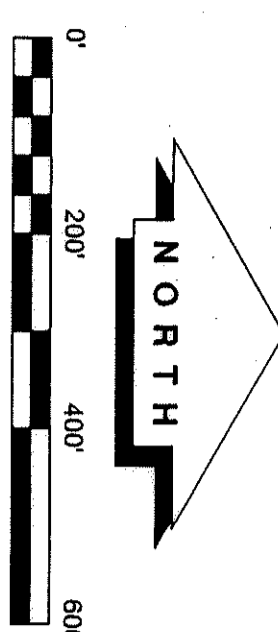

CURVE TABLE

Table with columns: CHAIN, BEARING, ANGLE, DISTANCE, ARC LENGTH, TANGENT, CHORD BEARING, CHORD LENGTH. Lists curve data for various points.

LINE TABLE

Table with columns: LINE, BEARING, DISTANCE, LINE, BEARING, DISTANCE. Lists linear segment data.

FLOOD ZONE INFORMATION: AS PER THE FLOOD INSURANCE RATE MAP OF THE STATE OF FLORIDA...

FINISHED FLOOR CRITERIA:

POSITIONS OF THE SITE RESERVE IN DESIGNATED FLOOD PRONE AREAS OF DEPRESSIONS, WHEN ESTABLISHING A FINISHED FLOOR ELEVATION...

UTILITY EASEMENT DETAIL: FRONT: 30 FEET, SIDE: 15 FEET, ZONING: A-1 AGRICULTURAL-1

BUILDING PERMIT NOTE: DEPOSITS FOR EXEMPT AS SHOWN, EXEMPTERS SHOW HERETOFORE UTILITIES SHALL ALSO BE ESTABLISHED FOR THE CONSTRUCTION...

PRIVATE ROAD NOTE: 60' ROAD RIGHT-OF-WAY WILL BE A PRIVATE ROAD AND WILL NOT MAINTAINED BY SUWANNEE COUNTY, FLORIDA.

NOTICE AND WARNING TO PROSPECTIVE PURCHASERS OF LOTS IN DEER LAKE ACRES: THIS PLAN HAS BEEN REVIEWED FOR CONFORMANCE WITH THE SUBDIVISION ACT...

DEER LAKE ACRES

PART OF THE SOUTHWEST 1/4 OF SECTION 12 AND PART OF THE NORTHEAST 1/4 OF SECTION 13 TOWNSHIP 2 SOUTH, RANGE 14 EAST, SUWANNEE COUNTY, FLORIDA, BEING MORE PARTICULARLY DESCRIBED AS FOLLOWS...

N O R T H W E S T 1 / 4

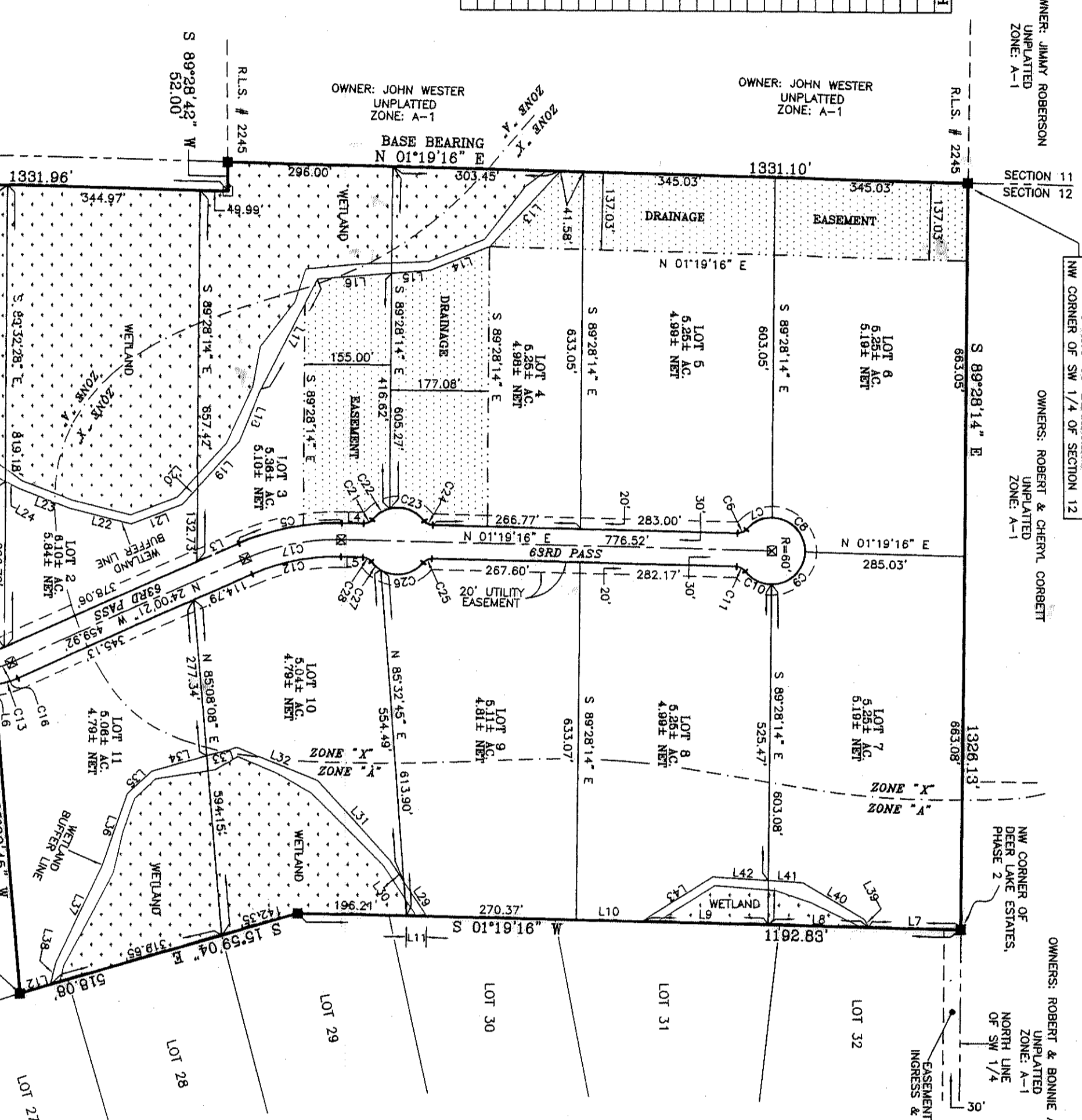

DEER LAKE ESTATES, PHASE 2 (PLAT BOOK 1, PAGE 515)

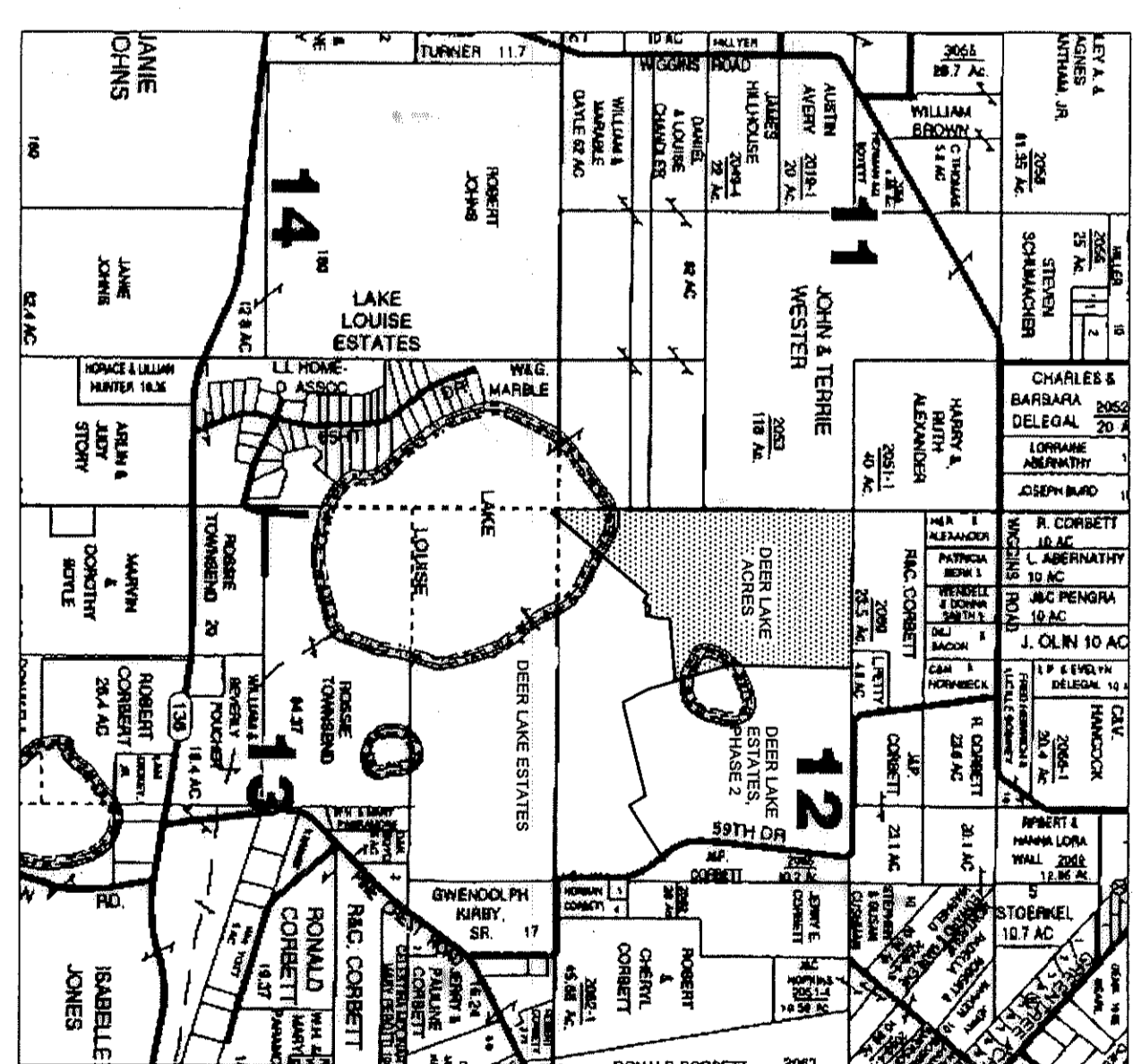

LEGEND AND NOTES:

- 1) DENOTES PERMANENT REFERENCE MONUMENT SET.
2) DENOTES PERMANENT REFERENCE MONUMENT FOUND.
3) DENOTES PERMANENT REFERENCE MONUMENT SET.
4) DENOTES PERMANENT REFERENCE MONUMENT SET.

PROHIBITED USERS WITHIN WETLAND BUFFER LINE

- (A) CONSTRUCTION OR PLACING OF BUILDINGS, ROADS, SIGNS, BILLBOARDS OR OTHER ADVERTISING UTILITIES OR OTHER STRUCTURES ON OR ABOVE THE WETLANDS.
(B) PLACING OR PLACING OF SOIL OR OTHER SUBSTANCES OR MATERIALS AS LANDFILL OR PLACING OR PLACING OF TRASH, WASTE, OR UNSIGHTLY OR OFFENSIVE MATERIALS.

ADOPTION AND DEDICATION:

KNOW ALL MEN BY THESE PRESENTS THAT MANWRIGHT LAND HOLDINGS, INC., AS OWNER HAS CAUSED THE LANDS HEREBY DESCRIBED TO BE SURVEYED AND PLATTED...

STATE OF FLORIDA, COUNTY OF SUWANNEE. I HEREBY CERTIFY ON THIS 25th DAY OF MAY A.D. 2007...

WITNESS MY HAND AND SEAL AT LIVE OAK, STATE OF FLORIDA, THIS 25th DAY OF MAY A.D. 2007.

DEDICATION OF MORTGAGE: THIS IS TO CERTIFY THAT FIRST FEDERAL SAVINGS BANK OF FLORIDA, A MORTGAGEE OF THE PROPERTY DESCRIBED IN THE FOREGOING DESCRIPTION DO HEREBY JOIN IN AND MAKE THESE PRESENTS A PARTY OF THE DEDICATION...

STATE OF FLORIDA, COUNTY OF SUWANNEE. I HEREBY CERTIFY ON THIS 29th DAY OF MAY A.D. 2007...

CERTIFICATE OF CLERK: I HEREBY CERTIFY THAT THE FOREGOING PLAN HAVING BEEN DULY APPROVED BY THE BOARD OF COUNTY COMMISSIONERS...

CERTIFICATE OF SUBDIVIDER'S ENGINEER: THIS IS TO CERTIFY THAT ON THIS 25th DAY OF MAY A.D. 2007...

Professional signatures and stamps for J. Sherman Frier & Associates, Inc. and Timothy B. Alcorn, Florida Professional Engineer.