

1967-100  
1967-100  
1967-100  
1967-100  
1967-100  
1967-100  
1967-100  
1967-100  
1967-100  
1967-100

# COUNTY WALK

SITUATED IN: PART OF THE WEST 1/2 OF THE NORTHWEST 1/4 OF SECTION 11, TOWNSHIP 4 SOUTH, RANGE 11 EAST, SUWANNEE COUNTY, FLORIDA.

DESCRIPTION: PART OF THE WEST 1/2 OF THE NORTHWEST 1/4 OF SECTION 11, TOWNSHIP 4 SOUTH, RANGE 11 EAST, SUWANNEE COUNTY, FLORIDA, BEING MORE PARTICULARLY DESCRIBED AS FOLLOWS: FOR POINT OF SAID SOUTH RIGHT-OF-WAY LINE A DISTANCE OF 80.00 FEET SOUTH OF SAID SECTION 11, THENCE RUN NORTH 88°40' EAST ALONG THE NORTH LINE OF SAID SECTION 11, A DISTANCE OF 124.88 FEET; THENCE RUN SOUTH 02°54' EAST, A DISTANCE OF 1403.94 FEET; THENCE RUN SOUTH 88°40' WEST, A DISTANCE OF 124.88 FEET; CONTAINING 40.00 ACRES MORE OR LESS.

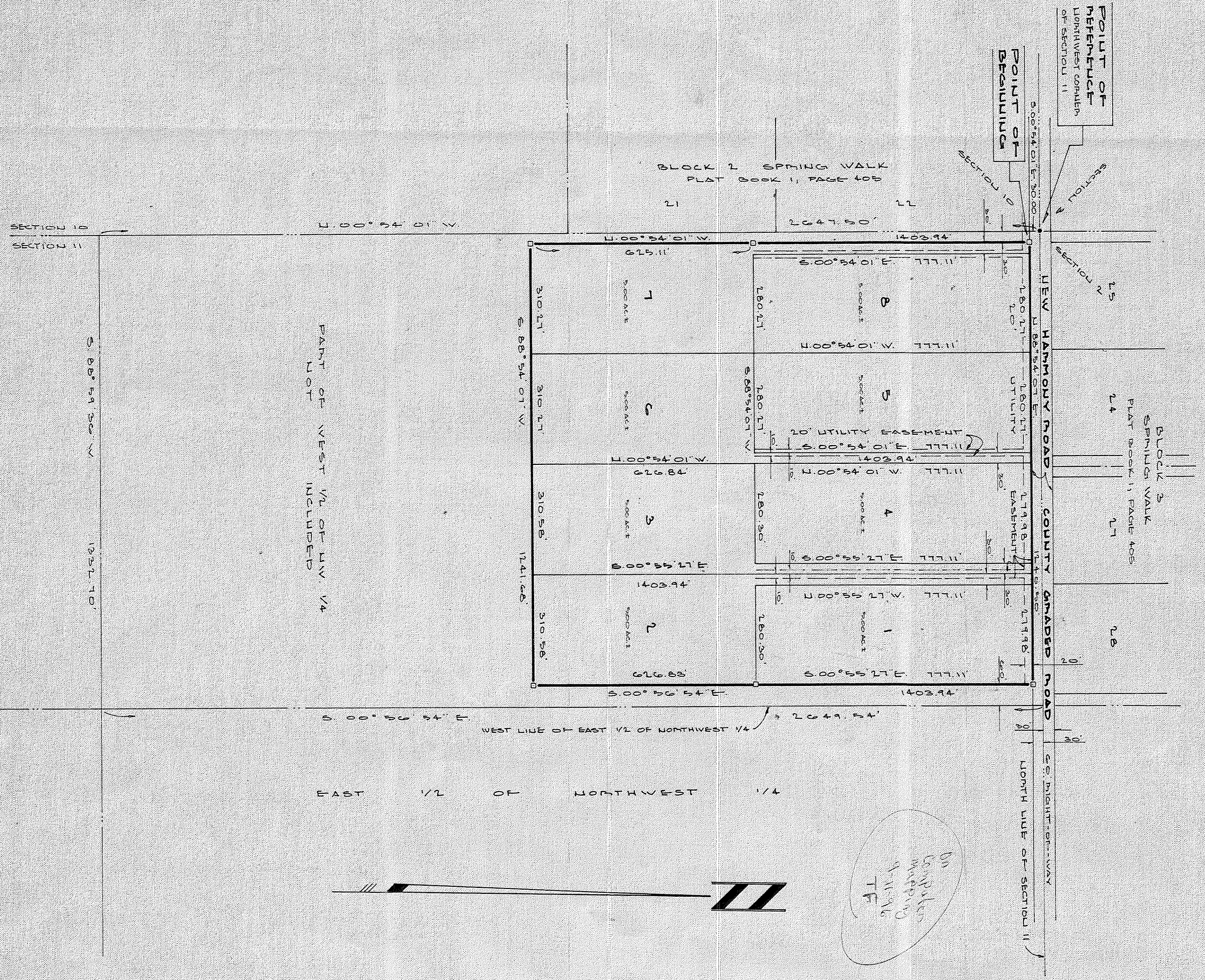

- LEGEND AND NOTES**
- 0 DENOTES PERMANENT CONTROL POINT (P.C.P.)
  - DENOTES PERMANENT REFERENCE MOUNDMENT (P.R.M.)
  - 1) CLOSURE EXCEEDS 1:20000.
  - 2) BEARINGS BASED ON THE SOUTH RIGHT-OF-WAY LINE OF SAID COUNTY GRADED ROAD, N. 88°40' E.
  - 3) FOR SECTION BREAKDOWN SEE JOB FILE 229-91, THIS OFFICE.
  - 4) CONCRETE MOUNDMENTS SET ON ALL LOT CORNERS.
  - 5) PROPERTY FALLS WITHIN AGRICULTURE ONE CLASSIFICATION, ONE DWELLING UNIT PER FIVE ACRES.
  - 6) FOR SECTION BREAK DOWN SEE JOB FILE 40-89, THIS OFFICE.

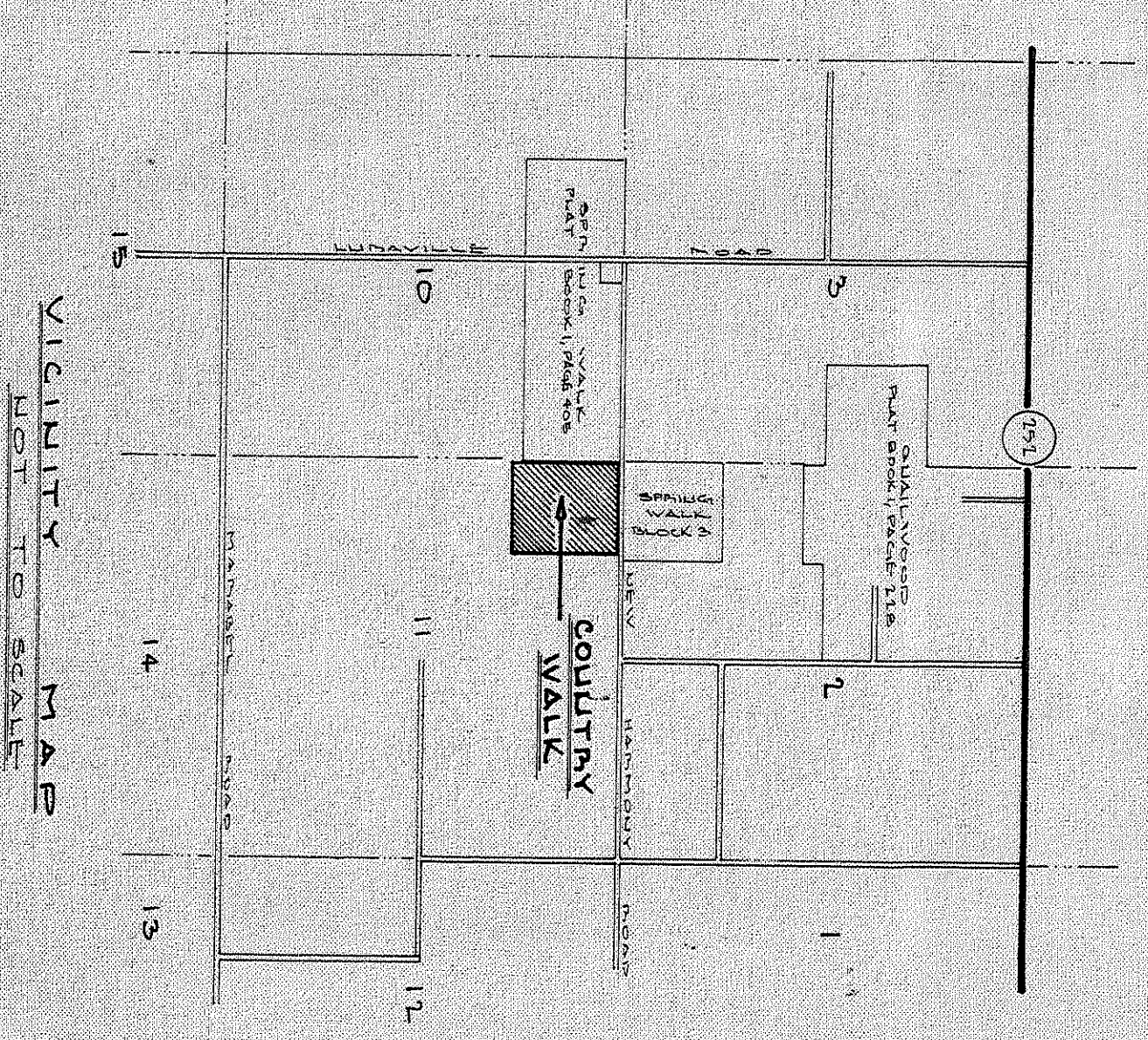
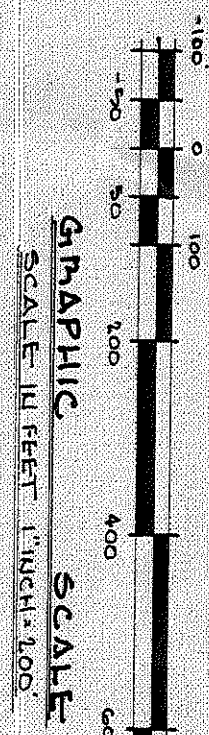

**ADOPTION AND DEDICATION:**

KNOW ALL MEN BY THESE PRESENTS THAT RONNIE POOL, ROBERT W. POOL AND HAL FLETCHER HAS CAUSED THE LANDS HEREIN DESCRIBED TO BE SURVEYED, SUBMITTED AND PLATTED TO BE KNOWN AS COUNTY WALK AND HEREBY DEDICATED TO THE PUBLIC FOR PERPETUAL USE OF THE PUBLIC FOR PURPOSES HEREON STATED.

*Ronnie Pool*      *Robert W. Pool*      *Hal Fletcher*  
 RONNIE POOL      ROBERT W. POOL      HAL FLETCHER  
 WITNESS: *J. Sherman Frier*      WITNESS: *Keith Rappert*      WITNESS: *Amie Alan*  
*Hal Fletcher*      WITNESS: *K. S. Townsend*

**STATE OF FLORIDA, COUNTY OF SUWANNEE.**

I HEREBY CERTIFY THAT ON THIS 29 DAY OF APRIL, A.D. 1992, BEFORE ME PERSONALLY APPEARED RONNIE POOL, ROBERT W. POOL, AND HAL FLETCHER, AS QUALIFIED BY THEM INDIVIDUALLY DESCRIBED IN WHO EXECUTED THE FOREGOING DEDICATION AND THEY ACKNOWLEDGE EXECUTION THEREOF.

WITNESS MY HAND AND SEAL AT LEE OAK STATE OF FLORIDA, THIS 29 DAY OF APRIL, A.D. 1992.

*Tommy Bruce*  
 NOTARY PUBLIC, STATE OF FLORIDA

**APPROVED BY BOARD OF COUNTY COMMISSIONERS, SUWANNEE COUNTY, FLORIDA.**

SIGNED: *Charles D. Williams* CHAIRMAN      WITNESS: *James G. ...*  
 DATE: June 16, 1992

**CERTIFICATE OF CLERK.**

I HEREBY CERTIFY THAT THE FOREGOING PLAT, HAVING BEEN DULY APPROVED BY THE BOARD OF COUNTY COMMISSIONERS OF SUWANNEE COUNTY, FLORIDA, WAS ACCEPTED, AND FILED FOR RECORD, IN THE PUBLIC RECORDS OF SAID SUWANNEE COUNTY, FLORIDA.

CLERK OF CIRCUIT COURT, SUWANNEE COUNTY, FLORIDA.

**SURVEYOR'S CERTIFICATE.**

I HEREBY CERTIFY THAT THIS IS A TRUE AND CORRECT REPRESENTATION OF THE LANDS SURVEYED AND SHOWN HEREON, THAT P. R. M.'S-PERMANENT REFERENCE MOUNDMENTS AND P. C. P.'S-PERMANENT CONTROL POINTS HAVE BEEN PLACED AS SHOWN AND THAT THE SURVEY DATA SHOWN PLACED AS SHOWN WITH THE REQUIREMENTS OF CHAPTER 777, FLORIDA STATUTES AND THAT THE PROPERTY AS PLATTED DOES NOT FALL WITHIN THE PROPERTY AREA AS PER THE FLOOD INSURANCE RATE MAP OF THE FEDERAL EMERGENCY MANAGEMENT AGENCY PANEL H-29 EXCEPT AS SHOWN.

*J. Sherman Frier*  
 PROFESSIONAL LAND SURVEYOR  
 FLA. CERT. NO. 2245  
 DATE: April 29, 1992

**J. SHERMAN FRIER & ASSOCIATES**  
 120 NORTH OHIO AVENUE, SUITE 300, LEE OAK, FLORIDA 32060

**BUILDING PERMIT NOTE**  
 A BUILDING PERMIT FOR THE CONSTRUCTION OR LOCATION OF ANY RESIDENTIAL IMPROVEMENTS SHALL NOT BE ISSUED FOR LOTS THAT ARE NOT AS DEPICTED ON THIS SUBDIVISION PLAT, EXCEPT AS OTHERWISE PROVIDED BY LAW.

**NOTICE.**  
 THERE MAY BE ADDITIONAL RESTRICTIONS THAT ARE NOT RECORDED ON THIS PLAN THAT MAY BE FOUND IN THE PUBLIC RECORDS OF THIS COUNTY.