

- LEGEND:**
- 1. 4x4 concrete monument (Permanent Reference Monument) with brass cap in top stamped L.L. Lee & Assoc. Inc. with surveyor's registration number, date and monument number.
 - 2. 4x4 concrete monument by L.L. Lee & Assoc. Inc.
 - 3. 4x4 concrete monument found in place.
 - 4. Permanent control point (P.C.P.) - 4x4x23 concrete monument.
 - 5. Boundary and bearings based on State Plane coordinate system and projected from Live Oak East Base Triangulation Station.

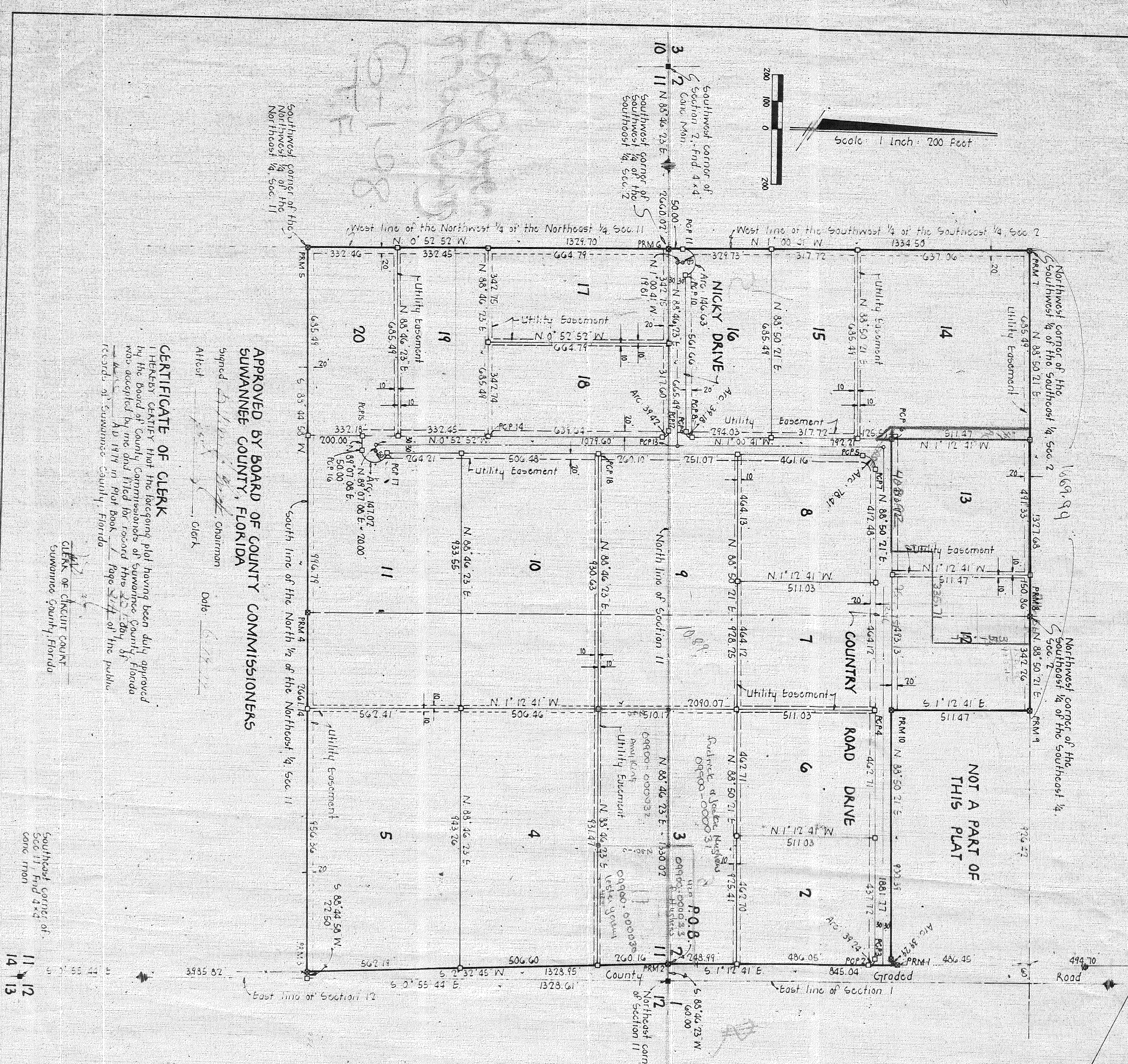

APPROVED BY BOARD OF COUNTY COMMISSIONERS
SUNWANNEE COUNTY, FLORIDA

Signed _____ Chairman
Attest _____ Clerk
Date _____

CERTIFICATE OF CLERK
I HEREBY CERTIFY that the foregoing plat having been duly approved by the Board of County Commissioners of Suwannee County, Florida was accepted by me and filed for record this _____ day of _____ A.D. 1919 in Plat Book _____ Page _____ of the public records of Suwannee County, Florida.

Southwest corner of Sec. 11, Find 4x4
11 12
14 13

COUNTRY ROAD ESTATES

IN
SECTIONS 2 & 11, TOWNSHIP 2 SOUTH, RANGE 12 EAST
SUNWANNEE COUNTY, FLORIDA

DESCRIPTION:

CONVENIENCE of the Northwest corner of Section 11, also being the southeast corner of Section 2, Township 2 South, Range 12 East, Suwannee County, Florida, and Run S. 88° 46' 23" W. along the North line of said Section 11, to the South line of said Section 2, a distance of 60.00 feet to a point on the West right of way line of a County maintained graded road, and the POINT OF BEGINNING, thence S. 2° 37' 45" W. along said West right of way line 1328.95 feet to a point on the South line of the North 1/4 of the Northeast 1/4, thence S. 88° 44' 58" W. along said South line 4083.64 feet to the Southwest corner of the Northeast 1/4 of the Northeast 1/4, thence N. 0° 52' 57" W. along the West line of said Northwest 1/4 of the Northeast 1/4, a distance of 1329.70 feet to the southwest corner of the Southwest 1/4 of the Northeast 1/4 of the Northeast 1/4, thence S. 1° 00' 41" W. along the West line of said Southwest 1/4 of the Northeast 1/4, a distance of 1327.68 feet to the Northwest corner of the Southwest 1/4 of the Northeast 1/4 of the Northeast 1/4, thence N. 88° 50' 21" E. along the North line of the Southwest 1/4 of the Northeast 1/4, a distance of 322.26 feet; thence S. 1° 12' 41" E. 511.03 feet; thence N. 88° 50' 21" E. 406.45 feet to a point on the arc of a curve concave to the left having a radius of 2500 feet and a third central angle of 90° 05' 02"; thence Northwesterly along the arc of said curve 3823 feet to a point on said West right of way line of the POINT OF BEGINNING; said lands lying partially in Section 2 and partially in Section 11, Township 2 South, Range 12 East, Suwannee County, Florida.

DEDICATION

KNOW ALL MEN BY THESE PRESENTS that KERMIT R. HORNE and R.A. GREENE, President and Secretary respectively of G-H INVESTMENTS OF LIVE OAK, INC., a Florida Corporation, as Owner and KERMIT R. HORNE, an individual, as Mortgagee and TE ABERKAMBLE and JOHN D. WIGGINS, Executive Vice President and Vice President & Cashier respectively of THE FIRST NATIONAL BANK OF LIVE OAK, as Mortgagee, have caused the lands herein described to be surveyed, subdivided and platted to be known as "COUNTRY ROAD ESTATES", and that all streets, roads and easements shown are herby dedicated to the perpetual use of the public for proper uses and purposes therein stated.

IN WITNESS WHEREOF, KERMIT R. HORNE and R.A. GREENE, President and Secretary respectively of G-H INVESTMENTS OF LIVE OAK, INC., a Florida Corporation, as Owner and KERMIT R. HORNE, an individual, as Mortgagee and TE ABERKAMBLE and JOHN D. WIGGINS, Executive Vice President and Vice President and Cashier respectively of THE FIRST NATIONAL BANK OF LIVE OAK, as Mortgagee have caused these presents to be executed with their sole duly off-hand hereto.

G-H INVESTMENTS OF LIVE OAK, INC. (Owner)

KERMIT R. HORNE, President

R.A. GREENE, Secretary

Witness _____

THE FIRST NATIONAL BANK OF LIVE OAK (Mortgagee)

T.E. ABERKAMBLE, Executive Vice President

JOHN D. WIGGINS, Vice President & Cashier

Witness _____

KERMIT R. HORNE, an individual (Mortgagee)

Witness _____

ACKNOWLEDGEMENT
STATE OF FLORIDA
COUNTY OF SUNWANNEE
I HEREBY CERTIFY that on this _____ day of _____ A.D. 1919 before me personally appeared KERMIT R. HORNE and R.A. GREENE, President and Secretary respectively of G-H INVESTMENTS OF LIVE OAK, INC., a Florida Corporation, as Owner and Vice President & Cashier respectively of THE FIRST NATIONAL BANK OF LIVE OAK, as Mortgagee, to me known to be the individual and officers described in and who executed the foregoing dedication, and they acknowledge execution thereof for and on behalf of said individuals and said corporations with their sole, duly off-hand hereto.

Witness: my hand and seal at _____ State of Florida this _____ day of _____ 1919.

NOTARY PUBLIC, STATE OF FLORIDA
My Commission expires _____

SURVEYORS CERTIFICATE

I HEREBY CERTIFY that I am a duly authorized land surveyor and that this plat is a true and correct representation of the lands surveyed and shown hereon, that the survey was made under my responsible direction and supervision, that permanent reference monuments and permanent control points have been placed as shown, and that the survey data shown complies with all of the requirements of Chapter 171, Florida Statutes.

CONNIE L. LEE, P.L.S.
L.A. R59, CERT. NO. 1950
DATE _____