

# BURLEE SUBDIVISION

SITUATED IN PART OF THE NORTHWEST 1/4 OF SECTION 2, TOWNSHIP 2 SOUTH, RANGE 14 EAST, SUWANNEE COUNTY, FLORIDA.

2-2-14 1944-003010-003060  
 Harold L. Burrows  
 Sold lots 1, 2, 3, 4, 5, 6, 7, 8, 9, 10, 11, 12, 13, 14, 15, 16, 17, 18, 19, 20, 21, 22, 23, 24, 25, 26, 27, 28, 29, 30, 31, 32, 33, 34, 35, 36, 37, 38, 39, 40, 41, 42, 43, 44, 45, 46, 47, 48, 49, 50, 51, 52, 53, 54, 55, 56, 57, 58, 59, 60, 61, 62, 63, 64, 65, 66, 67, 68, 69, 70, 71, 72, 73, 74, 75, 76, 77, 78, 79, 80, 81, 82, 83, 84, 85, 86, 87, 88, 89, 90, 91, 92, 93, 94, 95, 96, 97, 98, 99, 100.

Mapped on 1/10/84

### NOTES:

1. BEARINGS BASED ON E. OF COUNTY ROAD NUMBER 136-A.
2. FIELD TRAVELER'S FIELD OF CLOSURE 1:30,000.
3. SUBDIVISION BASED ON RECONSTRUCTED DESIGN AS FURNISHED BY CLIENT STAMPED IN FIELD.
4. P.R.M.'S NUMBERS NOT STAMPED IN FIELD.
5. ALL LOTS SUBJECT TO A 10' x 20' FOOT EASEMENT AS SHOWN.
6. SET BACK LINES FROM ALL LOT CORNERS UNLESS OTHERWISE INDICATED.

### MORTGAGE

Know all men these presents that T.A. Delegal and Catherine W. Delegal, the holders of a certain mortgage filed for record in Official Records Book No. 176, Page 27, of Suwannee County, Florida, do hereby consent to this plat, including in and attaching thereto all dedications and reservations thereon.

T.A. Delegal  
 Catherine W. Delegal  
 Witnesses

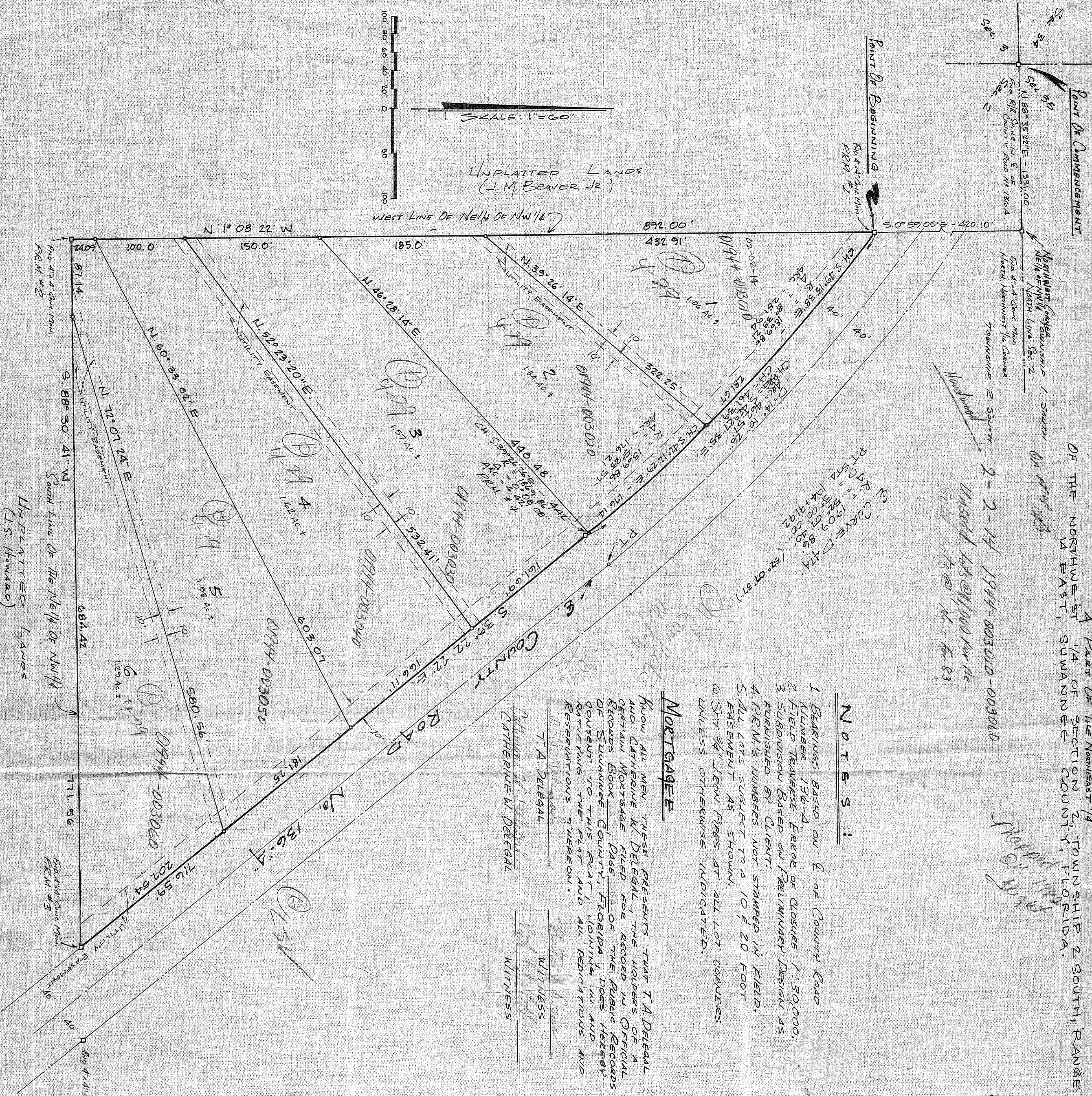

### LEGAL DESCRIPTION:

A Part of the Northwest 1/4 of Section 2, Township 2 South, Range 14 East, Suwannee County, Florida, being more particularly described as follows: Commence at the Northwest Corner of 3410 Section 2, thence N. 88° 35' 22\"/>

### ADOPTION AND DEDICATION:

Know all men by these presents that William D. Burrows and his wife, Jimmie L. Burrows, do hereby certify that they are the owners of the herein described property and do hereby dedicate to the public forever the streets and easements shown on this plat of Burlee Subdivision.

### ACKNOWLEDGEMENT:

I, De Hareby, certify that on this 14th day of July, 1982, before me personally appeared William D. Burrows and his wife, Jimmie L. Burrows, who well know and know to me to be the persons described in and who executed the foregoing instrument, and severally acknowledged to and before me that they executed said instrument for the uses and purposes therein expressed, witnesses my hand and official seal this 14th day of July, 1982.

Notary Public (State of Florida at Large)  
 My Commission Expires 8/23/1982

### SUWANNEE COUNTY COMMISSIONERS' APPROVAL

Approved by the Board of County Commissioners of Suwannee County this 14th day of July, 1982.

### SUWANNEE COUNTY CLERK'S CERTIFICATE OF FILING:

This plat has been filed for record and recorded in the Public Records of Suwannee County, Florida this 14th day of July, 1982.

### SURVEYOR'S CERTIFICATE:

I, De Hareby, certify that this plat of Burlee Subdivision is a true and correct representation of the herein described property according to a survey made under my responsible direction and supervision and that permanent reference monuments (P.R.M.'s) and permanent control points (P.C.P.'s) have been found in place as noted and as shown for lines Chapter 171, Section 091 (178) Laws of Florida and the Survey Data Complies with all the Requirements of Chapter 171, Section 090.

Robert N. MacLennan  
 Fla. Reg. Cert. No. 2822  
 Date: December 22, 1981