

BRANDON ESTATES

A SUBDIVISION OF THE SE 1/4 OF THE NE 1/4 OF THE SW 1/4, SECTION 30, TOWNSHIP 2 SOUTH, RANGE 14 EAST, SUWANNEE COUNTY, FLORIDA

DESCRIPTION

The Southeast 1/4 of the Northeast 1/4 of the Southwest 1/4 of Section 30, Township 2 South, Range 14 East, Suwannee County, Florida, LE55 and EXCEPT RIGHT OF WAY contained in State Road No. 49 and in Graded Road on the South side thereof.

LEGEND:
 1. CONCRETE P.R.M.
 2. SCALE: 1 INCH = 50 FEET
 3. Iron pins placed on all Interior Lot Corners.

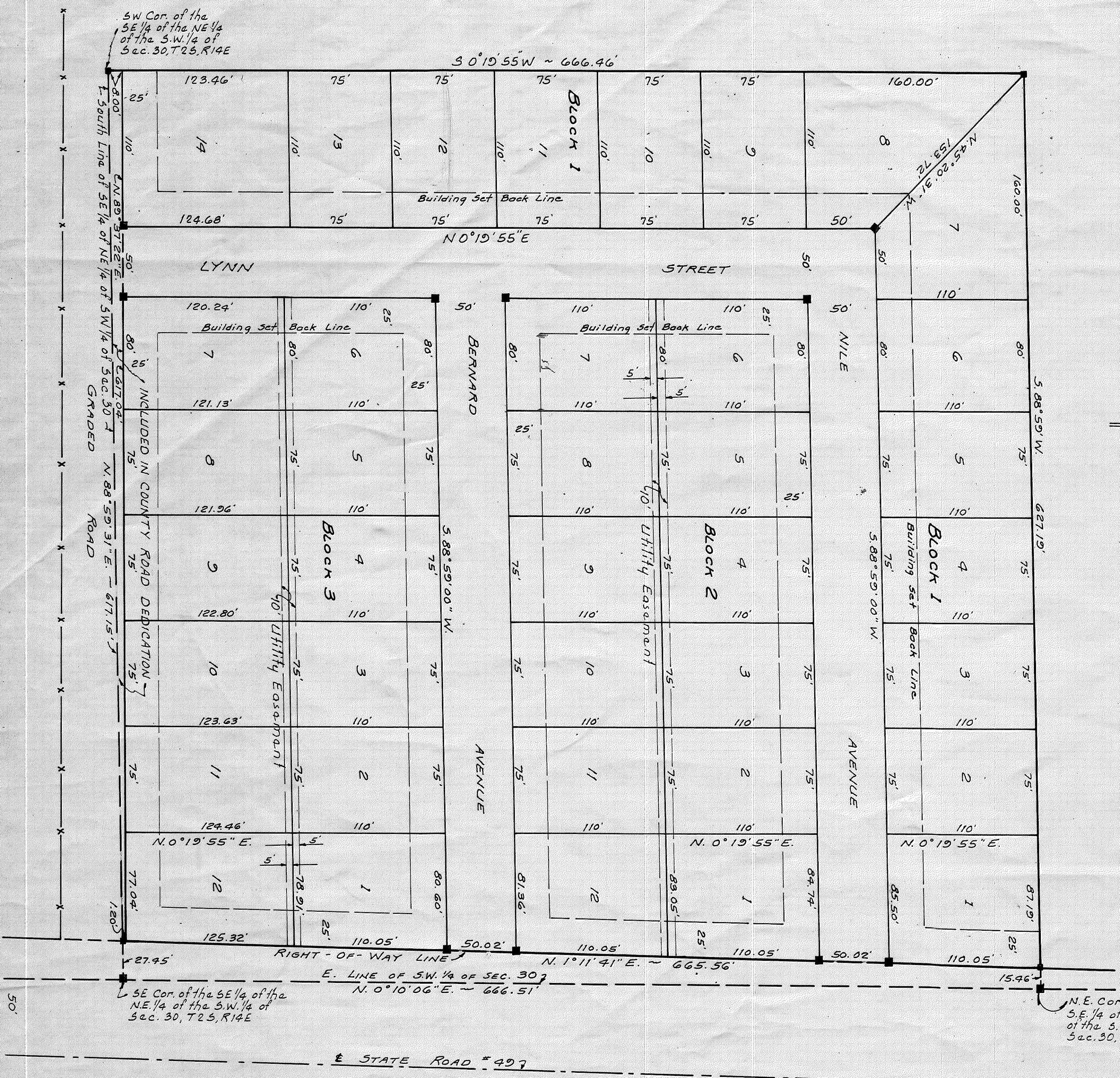

On Computer
 Mapping
 3-5-96
 TF

DEDICATION:

KNOW ALL MEN BY THESE PRESENTS: THAT DURREE AND HARE, BUILDERS AND DEVELOPERS, INCORPORATED IS THE RIGHTFUL OWNER OF THE ABOVE DESCRIBED LANDS AND HAVE CAUSED SAID LANDS TO BE SUBDIVIDED AND PLATTED TO BE KNOWN AS BRANDON ESTATES AND DEDICATE TO THE USE OF THE PUBLIC, FOREVER, THE STREETS AS SHOWN.

Witness: Durree & Hare SIGNED: Donald M. Durree PRESIDENT
 Witness: William E. Ruckelshaus SIGNED: William E. Ruckelshaus SECRETARY, TREASURER

ACKNOWLEDGEMENT

STATE OF FLORIDA
 SUWANNEE COUNTY
 ON THIS 11th Day of April, 1966, before me appeared B. R. HARE AND DONALD M. DURREE known to me to be the Resident and Secretary of DURREE AND HARE, BUILDERS AND DEVELOPERS, INCORPORATED OF LAKE CITY, FLORIDA. ACKNOWLEDGED THE EXECUTION OF THE ABOVE INSTRUMENT AS THEIR OWN DEED. WITNESS MY HAND AND OFFICIAL SEAL, THIS 11th DAY OF April, 1966.

Notary Public William E. Ruckelshaus
 My Commission Expires 12/31/68

APPROVED BY BOARD OF COUNTY COMMISSIONERS

SUWANNEE COUNTY, FLORIDA
 THIS IS TO CERTIFY THAT ON THIS 11th DAY OF April, 1966 THE FOREGOING PLAT WAS APPROVED BY THE BOARD OF COUNTY COMMISSIONERS OF SUWANNEE COUNTY, FLORIDA.

ATTEST: William E. Ruckelshaus CLERK SIGNED: William E. Ruckelshaus CHAIRMAN

CERTIFICATE OF CLERK

FILE No. _____
 I HEREBY CERTIFY THAT I HAVE EXAMINED THE FOREGOING PLAT AND FIND THAT IT COMPLIES IN FULL WITH CHAPTER 177, FLORIDA STATUTES, AND WAS FILED FOR RECORD THIS 11th DAY OF April, 1966 IN PLAT BOOK Page OF THE PUBLIC RECORDS OF SUWANNEE COUNTY, FLORIDA.

Clerk of the Circuit Court in and for
 Suwannee County, Florida

SURVEYORS CERTIFICATE:

I hereby certify that I am a duly authorized and qualified land surveyor and that the land herein described has been surveyed, plat and laid out and subdivided as shown on this plat under my direction and that 3/4 inch pipe lot markers have been set on each lot corner and P.R.M.'s as shown.

Willis C. Melvin
 LAND SURVEYOR
 FLORIDA CERTIFICATE No. 1918