

# BLUE SINK RANCHETTES

SITUATED IN THE NORTHEAST 1/4 OF THE SOUTHEAST 1/4 OF SECTION 10, TOWNSHIP 2 SOUTH, RANGE 15 EAST, SUWANNEE COUNTY, FLORIDA.

**DESCRIPTION:** THE NORTHEAST 1/4 OF THE SOUTHEAST 1/4 OF SECTION 10, TOWNSHIP 2 SOUTH, RANGE 15 EAST, SUWANNEE COUNTY, FLORIDA.

Mapped  
01/1985  
Bligh

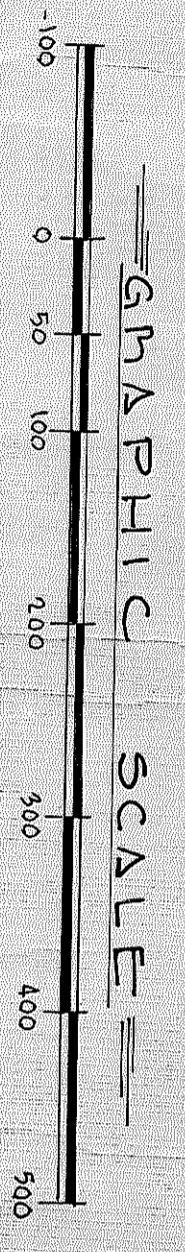

Some Timberlands  
SPLIT OUT  
No. 89

10-2-15-00115 - owned thru 00090  
INSIDE LOTS @ 1/200 AC PER AC  
SOLD LOTS 9/1880 P.A. 10/27/83

Filed on map # 178  
12/23/82

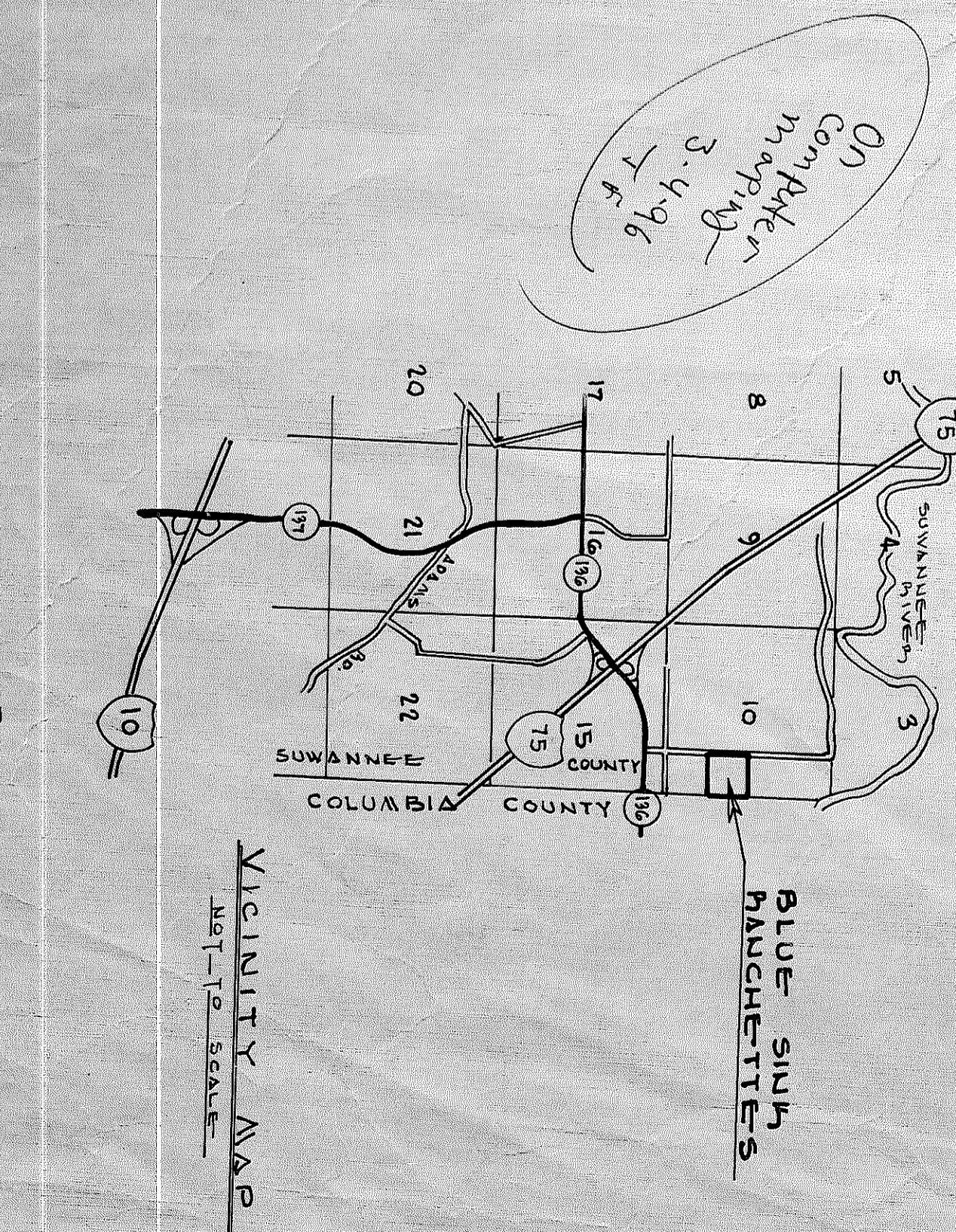
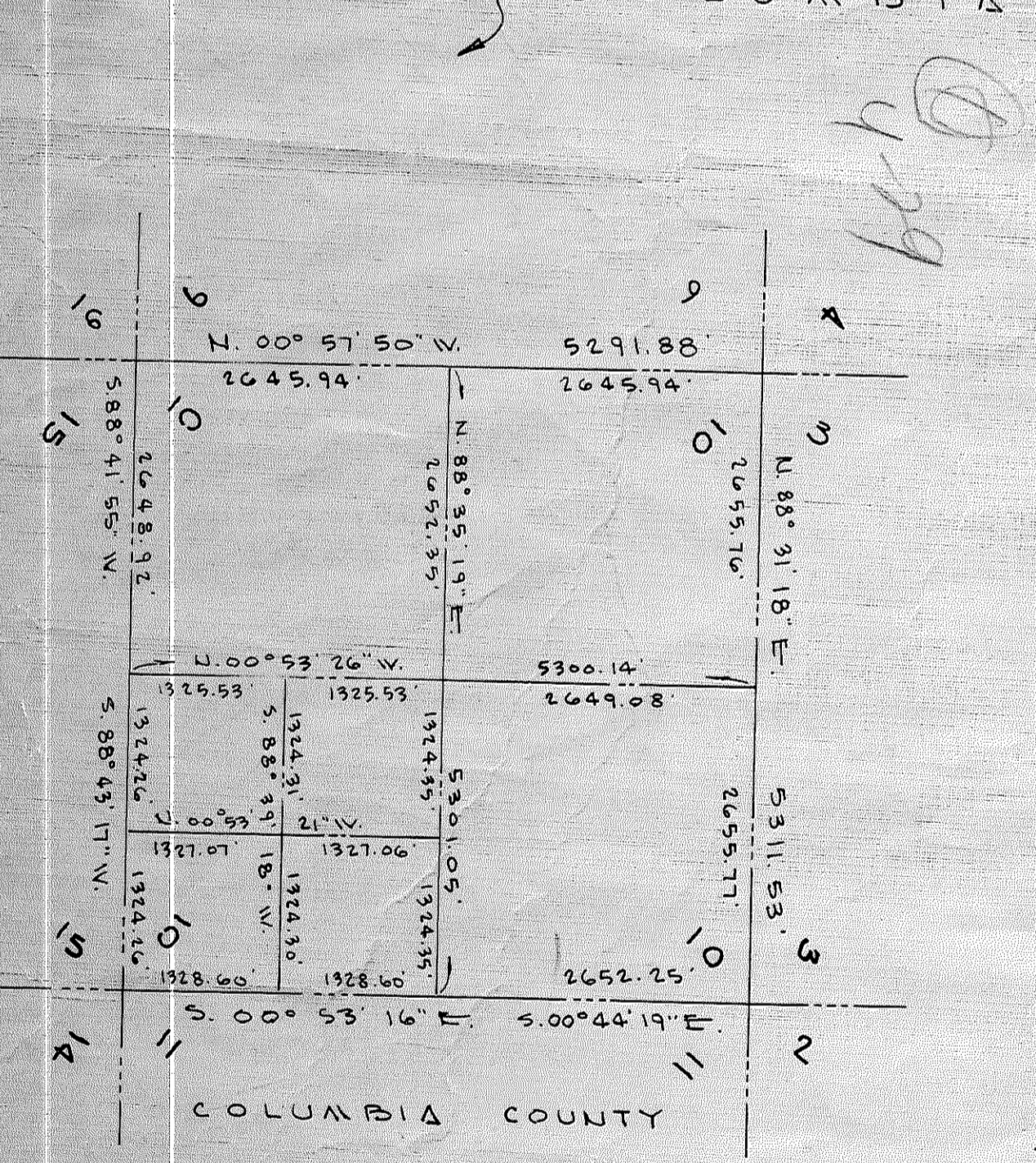
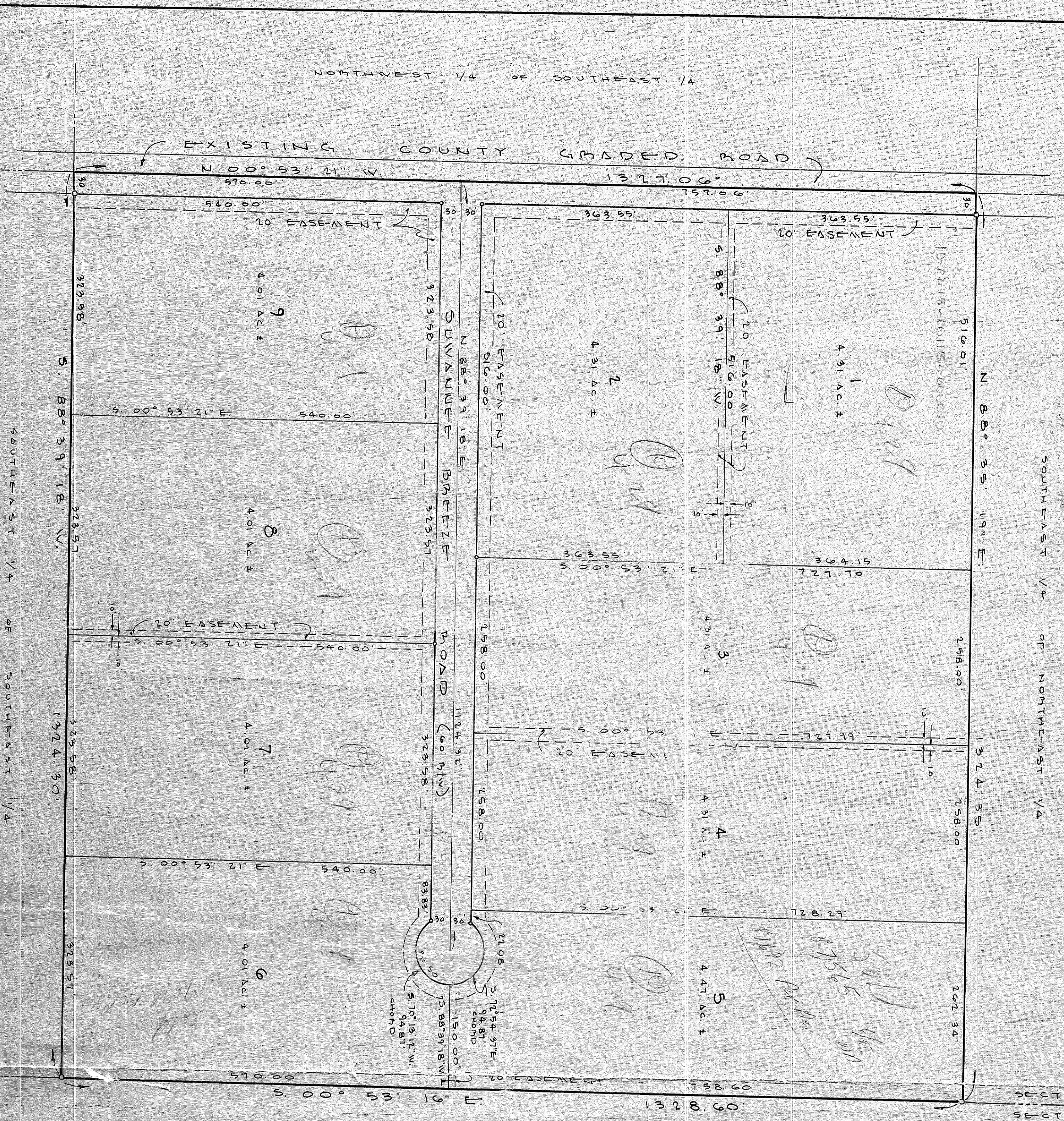

**ADOPTION AND DEDICATION:**

KNOW ALL MEN BY THESE PRESENTS THAT SOPHIA S. FALT, OWNER, HAS CAUSED THE LANDS HEREBY DESCRIBED TO BE SURVEYED, SUBDIVIDED AND PLATTED TO BE KNOWN AS BLUE SINK RANCHETTES AND THAT THE ROAD AND EASEMENTS AS SHOWN ARE HEREBY DEDICATED TO THE PERPETUAL USE OF THE PUBLIC FOR PEOPLES USES AND PURPOSES HEREON STATED.

Witness  
Sherman Falt  
Sophia S. Falt, OWNER

**STATE OF FLORIDA, COUNTY OF SUWANNEE:**

I HEREBY CERTIFY THAT ON THIS 18th DAY OF MAY A.D. 1982, BEFORE ME PERSONALLY APPEARED SOPHIA S. FALT, AS OWNER, TO ME KNOWN TO BE THE INDIVIDUAL DESCRIBED IN AND WHO EXECUTED THE FOREGOING DEDICATION, AND SHE ACKNOWLEDGED EXECUTION THEREOF IN MY PRESENCE AND IN THE PRESENCE OF TWO OTHER WITNESSES, ALL OF WHOM ARE SET AT THE END OF THIS INSTRUMENT.

Witness  
Sherman Falt  
NOTARY PUBLIC, STATE OF FLORIDA,  
MY COMMISSION EXPIRES: \_\_\_\_\_

**APPROVED BY BOARD OF COUNTY COMMISSIONERS:**

SIGNED: Virginia Berg CHAIRMAN  
ATTEST: Virginia Berg CLERK

DATE: 10-11-82

**CERTIFICATE OF CLERK:**

I HEREBY CERTIFY THAT THE FOREGOING PLAT HAVING BEEN DULY APPROVED BY THE BOARD OF COUNTY COMMISSIONERS OF SUWANNEE COUNTY FLORIDA, WAS ACCEPTED AND FILED FOR RECORD THIS DAY OF OCTOBER, A.D. 1982, IN PLAT BOOK 178 OF THE PUBLIC RECORDS OF SUWANNEE COUNTY, FLORIDA.

Witness  
Clerk of Circuit Court  
Suwannee County, Florida

**SURVEYOR'S CERTIFICATE:**

I HEREBY CERTIFY THAT THIS PLAT IS A TRUE AND CORRECT REPRESENTATION OF THE LANDS SURVEYED AND SHOWN HEREON THAT PERMANENT REFERENCE POINTS AND PERMANENT CONTROL POINTS HAVE BEEN PLACED AS SHOWN AND THAT THE SURVEY DATA SHOWN, COMPLIES WITH THE REQUIREMENTS OF CHAPTER 171, FLORIDA STATUTES.

Sherman Falt  
SHERMAN FALT, P.L.S.  
FLORIDA REGISTERED CERTIFICATE NO. 2245  
DATE: APRIL 21, 1982

- DENOTES PERMANENT REFERENCE POINT (P.R.P.)
- DENOTES PERMANENT CONTROL POINT (P.C.P.)
- DENOTES 20' UTILITY EASEMENT

BEARINGS SHOWN HEREON ARE PROJECTED FROM COUNTY ROAD NO. 13C (FLORIDA STATE ROAD NO. 13C)

PREPARED BY  
SHERMAN FALT & ASSOC.  
LAND SURVEYORS  
P.O. BOX 550  
LIVE OAK, FLA. 32060  
PHONE: 904.362.4629