

27-3-11 11855-00000 thru 010270  
 Plat 08 1982  
 Unsold - \$ 700 Per Acre  
 Sold - \$ 1600 Per Acre

# BEULAH LAND

A SUBDIVISION IN SECTION 27, TOWNSHIP  
 3 SOUTH, RANGE 11 EAST, SUWANNEE  
 COUNTY, FLORIDA

PLAT BOOK 1 PAGE 261

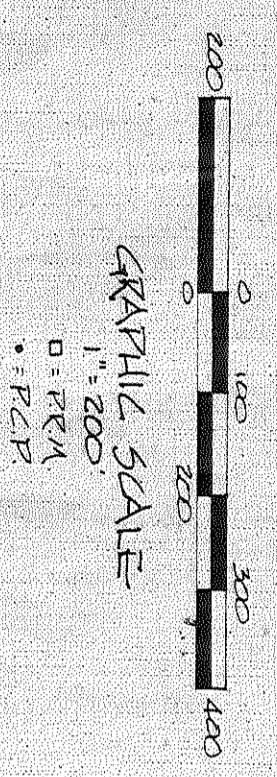
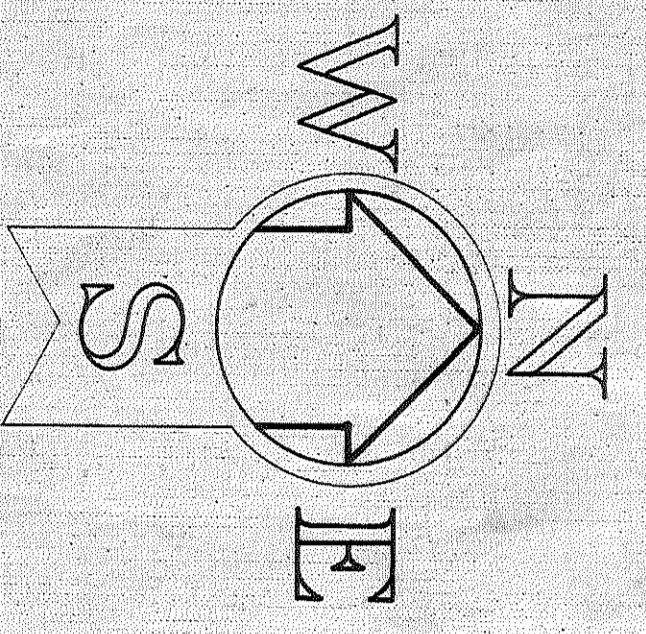

LOT	DELTA	RADIUS	TANGENT	LENGTH	CHORD BEARING AND DISTANCE
1	143°07'48"	50.00	150.00	124.50	S 71°41'07" W 94.87
2	25°09'36"	120.00	260.87	50.81	S 17°20'52" W 94.34
3	44°06'27"	120.00	260.87	100.00	S 42°49'51" W 97.59
4	20°55'55"	120.00	260.87	47.36	S 10°19'55" W 47.10
5	90°00'00"	120.00	260.87	100.00	S 14°48'51" E 98.40
6	90°00'00"	120.00	260.87	100.00	S 17°12'41" E 94.87
7	143°07'48"	50.00	150.00	124.50	S 71°41'07" W 94.87
8	25°09'36"	120.00	260.87	50.81	S 17°20'52" W 94.34
9	44°06'27"	120.00	260.87	100.00	S 42°49'51" W 97.59
10	20°55'55"	120.00	260.87	47.36	S 10°19'55" W 47.10
11	90°00'00"	120.00	260.87	100.00	S 14°48'51" E 98.40
12	90°00'00"	120.00	260.87	100.00	S 17°12'41" E 94.87
13	143°07'48"	50.00	150.00	124.50	S 71°41'07" W 94.87
14	25°09'36"	120.00	260.87	50.81	S 17°20'52" W 94.34
15	44°06'27"	120.00	260.87	100.00	S 42°49'51" W 97.59
16	20°55'55"	120.00	260.87	47.36	S 10°19'55" W 47.10

CURVE	DELTA	RADIUS	TANGENT	LENGTH	CHORD BEARING AND DISTANCE
A	23°47'30"	481.71	100.00	171.72	S 11°59'20" E 195.65
A	19°53'05"	481.71	100.00	167.18	S 11°59'20" E 195.65
B	28°53'45"	479.47	100.00	171.17	S 11°59'20" E 195.65
C	20°01'35"	479.30	100.00	164.51	S 11°59'20" E 195.65

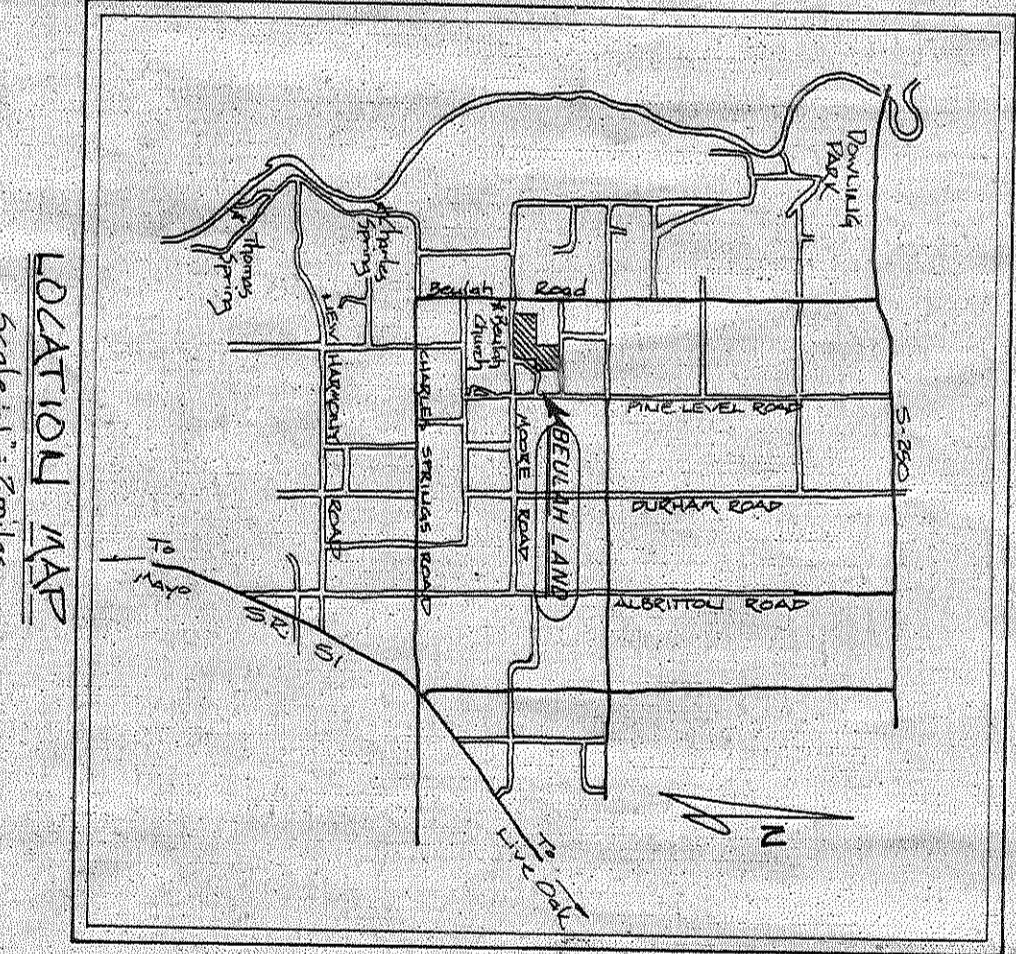
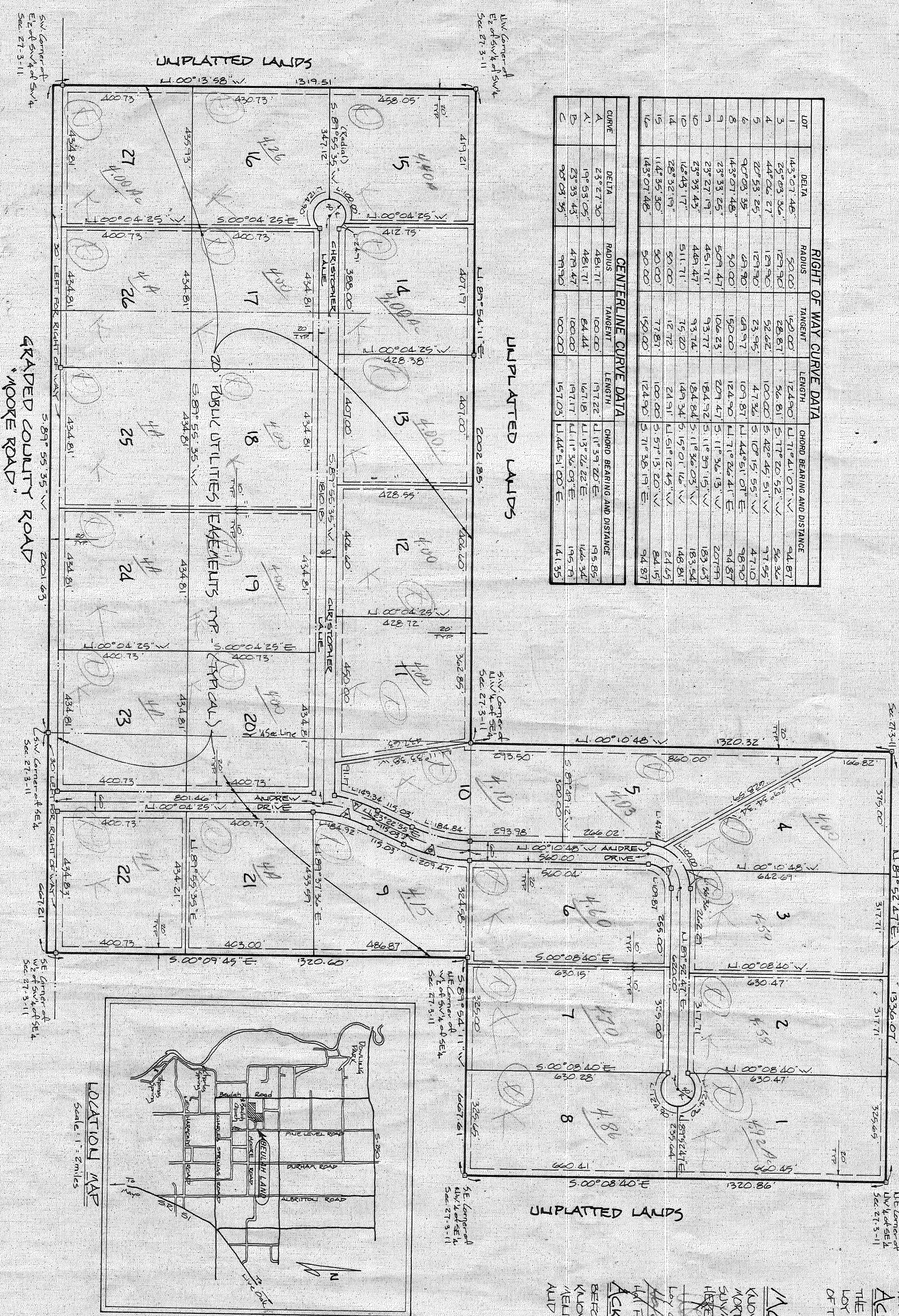

**LEGAL DESCRIPTION**  
 THE NORTHWEST ONE QUARTER OF THE SOUTHEAST ONE QUARTER, THE WEST ONE HALF OF THE SOUTHWEST ONE QUARTER OF THE SOUTHEAST ONE QUARTER, THE SOUTHWEST ONE QUARTER OF THE SOUTHWEST ONE QUARTER AND THE EAST ONE HALF OF THE SOUTHWEST ONE QUARTER OF THE SOUTHWEST ONE QUARTER OF SECTION 27, TOWNSHIP 3 SOUTH, RANGE 11 EAST, SUWANNEE COUNTY, FLORIDA.

**ADOPTION AND DEDICATION**  
 HALLOY INC., A FLORIDA CORPORATION DOES HEREBY CERTIFY THAT IT IS THE OWNER OF THE HEREIN DESCRIBED PROPERTY AND DOES HEREBY DEDICATE TO THE PUBLIC FOREVER THE STREETS AND EASEMENTS SHOWN ON THIS PLAT OF BEULAH LAND.

**ACKNOWLEDGEMENT** STATE OF FLORIDA, COUNTY OF SUWANNEE  
 I, *John C. Moore*, President  
 and *John C. Moore*, Secretary  
 do hereby certify that the foregoing is a true and correct representation of the contents of the original instrument filed for record in the public records of this county, Florida, on this 18th day of August, A.D. 1981, by me and the undersigned witnesses.

**MORTGAGEE**  
 KNOW ALL MEN BY THESE PRESENTS THAT LOY C. BOOLE AND HAL FLETCHER, THE HOLDERS OF THAT CERTAIN MORTGAGE FILED FOR RECORD IN OFFICIAL RECORDS BOOK 210, PAGE 144 OF THE PUBLIC RECORDS OF SUWANNEE COUNTY, FLORIDA, DO HEREBY CONSENT TO THIS PLAT AND JOIN IN THE DEDICATION SHOWN HEREON.

*Loy C. Boole* and *Hal Fletcher*  
 Mortgagor and Mortgagor

**ACKNOWLEDGEMENT** STATE OF FLORIDA, COUNTY OF SUWANNEE  
 BEFORE ME PERSONALLY APPEARED LOY C. BOOLE AND HAL FLETCHER, TO ME WELL KNOWN AND KNOWN TO ME TO BE THE INDIVIDUALS DESCRIBED IN AND WHO EXECUTED THE FOREGOING INSTRUMENT AND ACKNOWLEDGED TO ME THAT THEY EXECUTED SAID INSTRUMENT FOR THE USES AND PURPOSES THEREIN EXPRESSED WITNESS MY HAND AND OFFICIAL SEAL THIS 20th DAY OF AUGUST, 1981.

*Liberty Bible, State of Florida, at Large*  
 My Commission Expires *John Moore*

**SURVEYOR'S CERTIFICATE**  
 I DO HEREBY CERTIFY THAT THIS PLAT OF "BEULAH LAND" IS A TRUE AND CORRECT REPRESENTATION OF THE HEREIN DESCRIBED PROPERTY ACCORDING TO A SURVEY MADE UNDER MY PERSONAL DIRECTION AND SUPERVISION AND THAT PERMANENT REFERENCE MONUMENTS (TRAILS) AND PERMANENT CONTROL POINTS (PCPs) HAVE BEEN SET AS CALLED FOR UNDER CHAPTER 177, SECTION 091.11(8) LAWS OF FLORIDA AND THAT THE SURVEY DATA COMPLETES WITH ALL THE REQUIREMENTS OF CHAPTER 177 (FS) 1980.

*Walter Williams*  
 Registered Professional Surveyor No. 1824  
 Date *July 18, 1981*

**SUWANNEE COUNTY COMMISSIONER'S APPROVAL**  
 APPROVED BY THE BOARD OF COMMISSIONERS OF SUWANNEE COUNTY, FLORIDA THIS 18th DAY OF August, A.D. 1981.

*John Moore*  
 Chairman

**SUWANNEE COUNTY CLERK'S CERTIFICATE OF FILING**  
 THIS PLAT HAS BEEN FILED FOR RECORD AND RECORDED IN THE PUBLIC RECORDS OF SUWANNEE COUNTY, FLORIDA, THIS 18th DAY OF August, A.D. 1981.

*John Moore*  
 County Clerk