

ALLISON ROAD ESTATES

A SUBDIVISION IN SECTION 14, TOWNSHIP 4 SOUTH,
RANGE 12 EAST, SUWANNEE COUNTY, FLORIDA

14045-18E-10616-010000 Header

POINT OF BEGINNING
THE 1/2 CORNER OF THE
1/2 OF SEC. 14, T4S, R12E

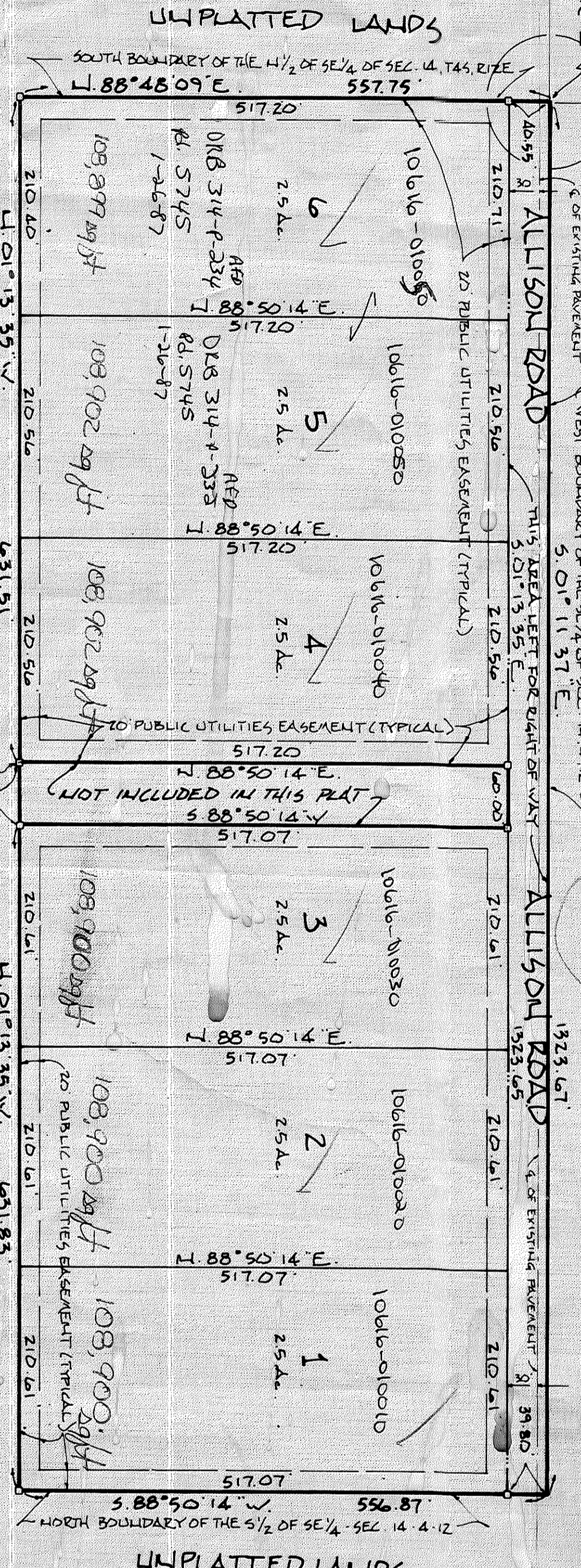

1400
MARK
3-3-87
DU-1007

UNPLATTED LANDS

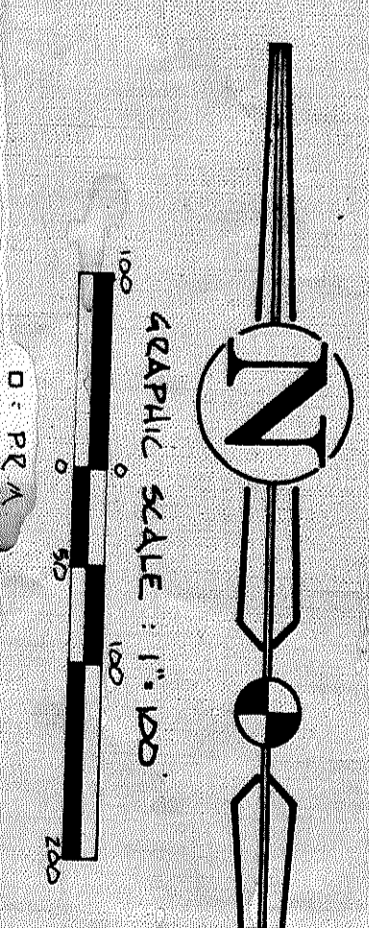
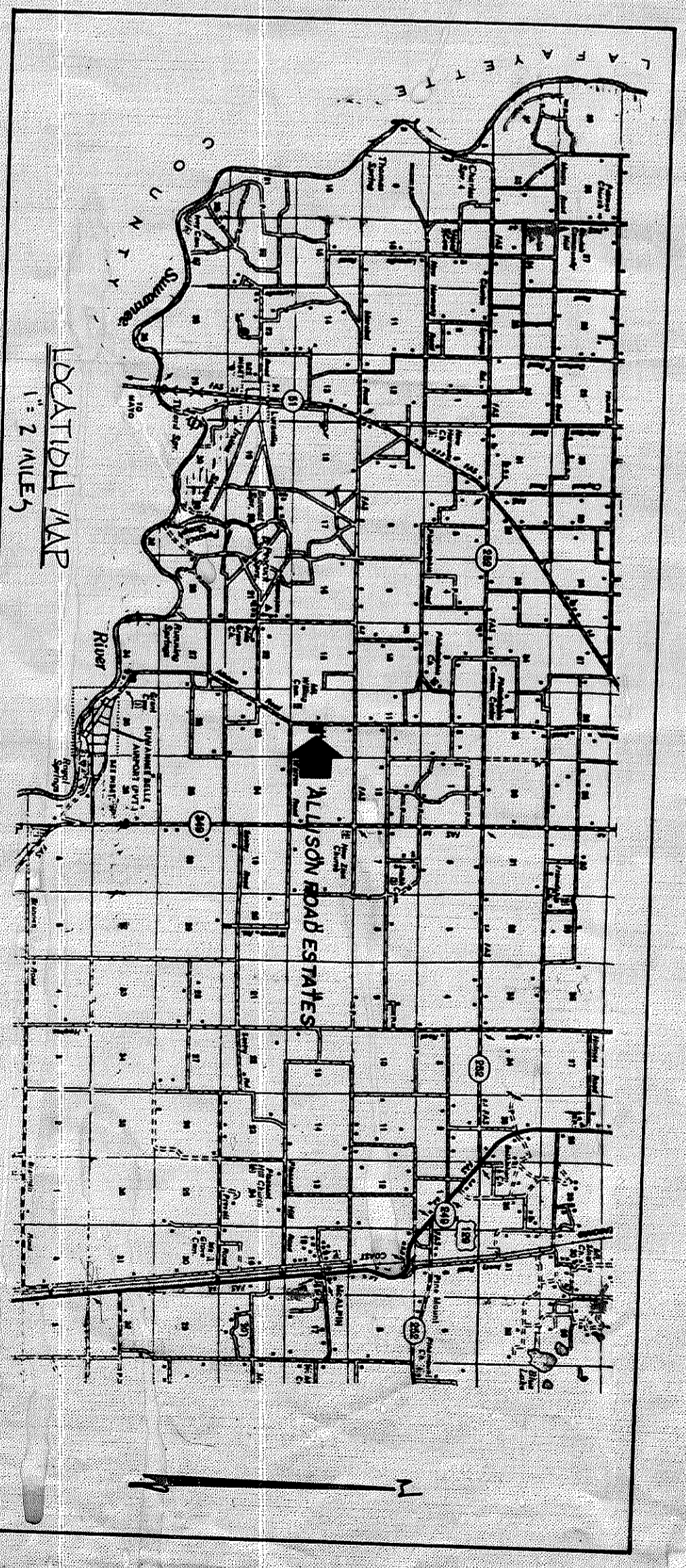

NOTE: BEARING AND DISTANCE ARE BASED ON D.O.T.
REPRODUCTION OF ROAD AND BOARD SECTION 31511-2402

LEGAL DESCRIPTION

A PORTION OF SECTION 14, TOWNSHIP 4 SOUTH, RANGE 12 EAST, SUWANNEE COUNTY, FLORIDA, BEING MORE PARTICULARLY DESCRIBED AS FOLLOWS:
BEGINNING AT THE 1/2 CORNER OF THE 1/2 OF SEC. 14, T4S, R12E, A DISTANCE OF 557.75 FEET, THENCE N 88° 45' 09\"/>

SURVEYOR'S CERTIFICATE

I DO HEREBY CERTIFY THAT THIS PLAT OF ALLISON ROAD ESTATES IS A TRUE AND CORRECT REPRESENTATION OF THE HEREON DESCRIBED LANDS ACCORDING TO A SURVEY MADE UNDER MY PERSONAL SUPERVISION AND PRESENTATION AND THAT REMAINDER REPRESENTS UNPLATTED LANDS. I HAVE SET AS CALLED FOR UNDER CHAPTER 177, SECTION 01, ALL THE RECORD MEASUREMENTS, BEARINGS, DISTANCES, WITHIN THIS SURVEY MEANS, THE CALCULATION OF THE BEARINGS, DISTANCES, AND THE POSITION OF THE FLORIDA STATE ROAD OF LAND SURVEYORS AS PRESUMED TO BE 472.027.

Walter Davis
Surveyor
Walter Davis RLS # 1222 DATE 2/28/85

SUWANNEE COUNTY COMMISSIONER'S APPROVAL

APPROVED BY THE BOARD OF COUNTY COMMISSIONERS OF SUWANNEE COUNTY, FLORIDA, THIS 21ST DAY OF June AD 1985

CLERK: *[Signature]*

SUWANNEE COUNTY CLERK'S CERTIFICATE OF FILING

THIS PLAT HAS BEEN FILED FOR RECORD AND RECORDED IN THE PUBLIC RECORDS OF SUWANNEE COUNTY, FLORIDA, THIS 27th DAY OF June AD 1985.

[Signature]
County Clerk

ADDITIONAL DEPICTION

KNOW ALL MEN BY THESE PRESENTS THAT I, *[Signature]*, AND MY WIFE, *[Signature]*, DO HEREBY CERTIFY THAT THEY ARE THE OWNERS OF THE HEREON DESCRIBED PROPERTY AND DO HEREBY DEED TO THE PUBLIC RECEIVER THE STREETS AND EASEMENTS AS SHOWN ON THIS PLAT OF ALLISON ROAD ESTATES.

[Signature]
Wife

ACKNOWLEDGEMENT

BEFORE ME, the undersigned authority, on this day personally appeared *[Signature]*, known to me to be the individual whose name is subscribed to the foregoing instrument, and acknowledged to me that he executed the same for the purposes and consideration therein expressed.

WITNESSES MY HAND AND OFFICIAL SEAL THIS 23rd DAY OF February AD 1985.

[Signature]
Notary Public - State of Florida

