

"SUMMERFIELD"

A SUBDIVISION IN SECTION 9, TOWNSHIP 4 SOUTH, RANGE 15 EAST SUWANNEE COUNTY, FLORIDA

CURVE DATA				
NO.	ARC RADIUS	DELTA	CH BEARING	CH DISTANCE
"A"	309.60'	1431.00'	12°23'46"	S 04°18'53" E 309.00'
"B"	297.06'	1431.00'	116°53'38"	S 16°27'35" E 296.53'

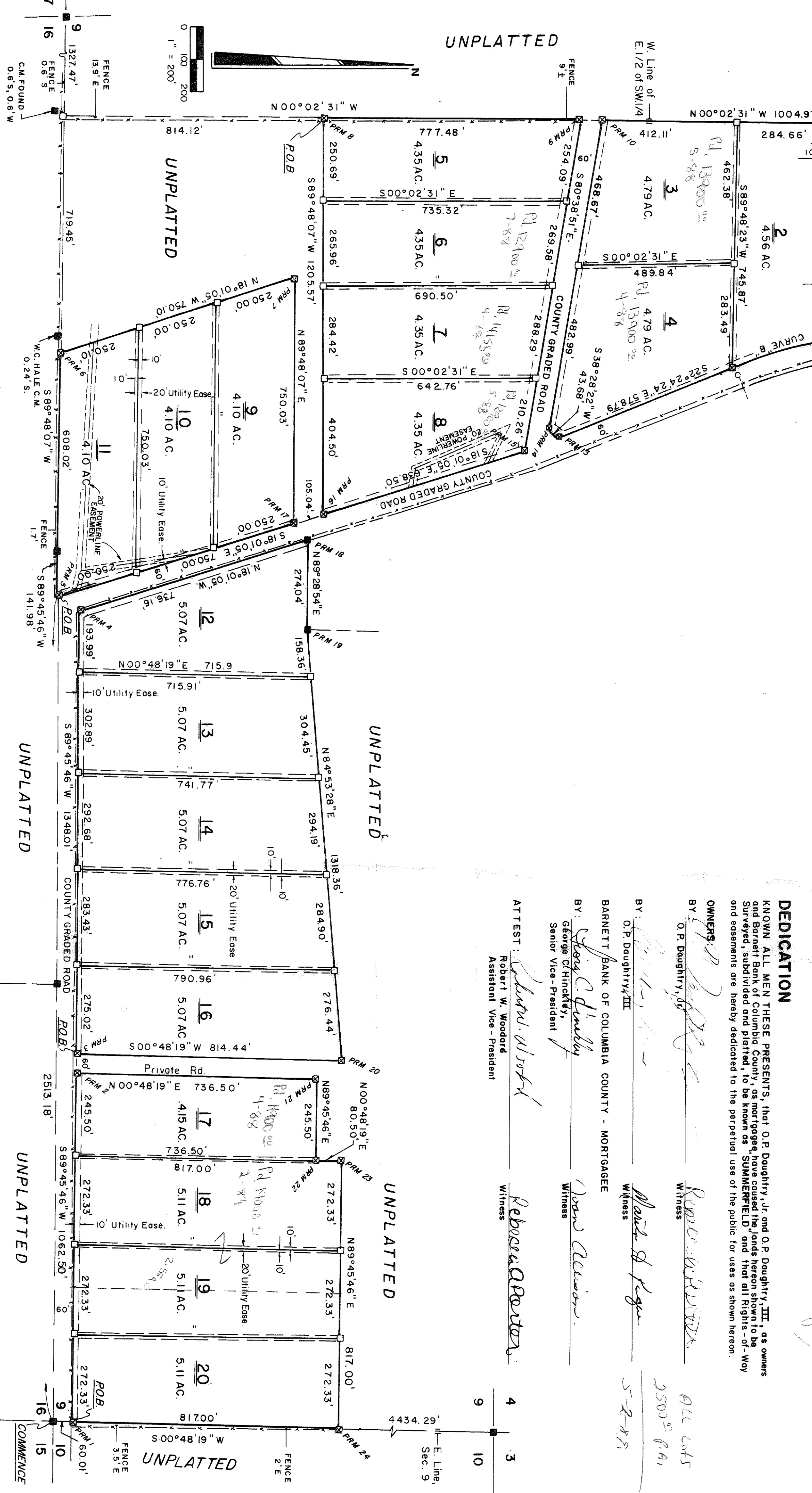
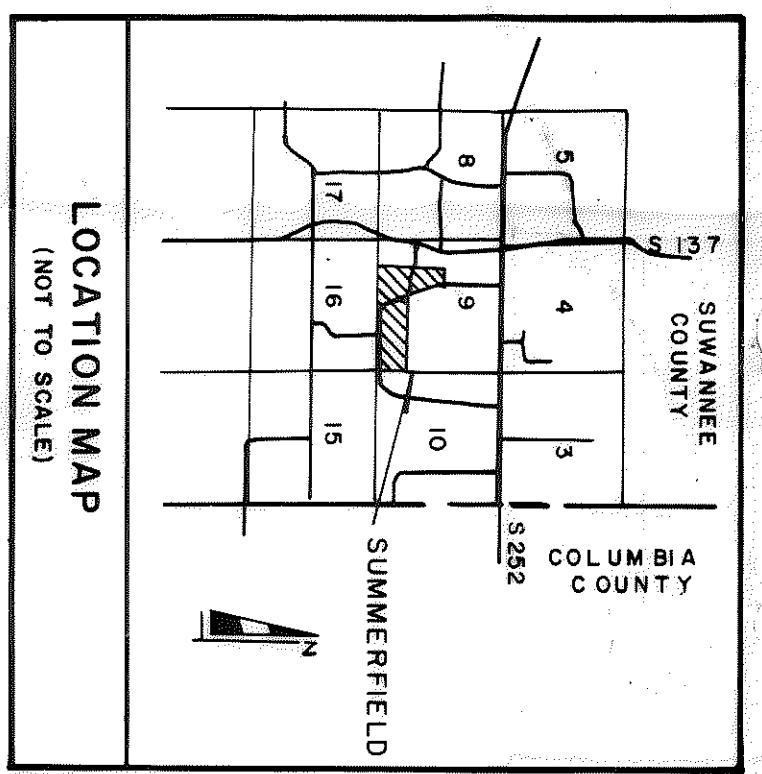

DEDICATION
 KNOWN ALL MEN THESE PRESENTS, that O.P. Daughtry, Jr. and O.P. Daughtry, III, as owners and Barnett Bank of Columbia County, as mortgagee, have caused the lands hereon shown to be surveyed, subdivided and platted, to be known as "SUMMERFIELD" and that all Rights-of-Way and easements are hereby dedicated to the perpetual use of the public for uses as shown hereon.

OWNERS
 BY: *[Signature]*
 O.P. Daughtry, Jr.
 BY: *[Signature]*
 O.P. Daughtry, III
WITNESSES
 BY: *[Signature]*
 Robert W. Woodard
 Assistant Vice - President
 BY: *[Signature]*
 George C. Hinckley
 Senior Vice - President
ATTEST: *[Signature]*
 Rebecca R. Renteria
 Witness

DESCRIPTION

COMMENCE at the Southeast corner of Section 9, Township 4 South, Range 15 East, Suwannee County, Florida and run N 00°48'19" E, along the East line of said Section 9 a distance of 60.01 feet to a point on the Northernly Right-of-Way line of a County Graded Road and the POINT OF BEGINNING; thence S 89°45'46" W, along said Northernly Right-of-Way line 1062.50 feet; thence N 00°48'19" E, 80.50 feet; thence N 89°45'46" E, 245.50 feet; thence N 00°48'19" E, 80.50 feet; thence N 00°48'19" E, 817.00 feet to a point on the East line of said Section 9; thence S 00°48'19" W, along said East line 817.00 feet to the POINT OF BEGINNING.

AND ALSO:
 COMMENCE at the Southeast corner of Section 9, Township 4 South, Range 15 East, Suwannee County, Florida and run N 00°48'19" E, along the East line of said Section 9 a distance of 60.01 feet to a point on the Northernly Right-of-Way line of a County Graded Road; thence S 89°45'46" W, along said Northernly Right-of-Way line 1222.50 feet to the POINT OF BEGINNING; thence S 89°45'46" W, still along said Northernly Right-of-Way line 1348.01 feet to the Northernly Right-of-Way line of a County Graded Road; thence N 18°01'05" W, 750.10 feet; thence N 89°48'07" E, 750.03 feet to a point on the Westernly Right-of-Way line of a County Graded Road; thence S 18°01'05" E, along said Westernly Right-of-Way line 750.00 feet to the POINT OF BEGINNING.

AND ALSO:
 COMMENCE at the Southeast corner of Section 9, Township 4 South, Range 15 East, Suwannee County, Florida and run S 89°45'46" W, along the South line of said Section 9 a distance of 2655.16 feet to the POINT OF BEGINNING; thence S 89°48'07" W, still along the South line of said Section 9 a distance of 1327.47 feet; thence N 00°02'31" W, along the West line of said East 1/2 of the Southernly Right-of-Way line of a County Graded Road; thence S 80°38'51" E, along said West line 777.48 feet to the POINT OF BEGINNING; thence continue N 00°02'31" W, still along said West line 777.48 feet to a point on the Southernly Right-of-Way line of a County Graded Road; thence S 80°38'51" E, along said Southernly Right-of-Way line 1022.22 feet to a point on the Westernly Right-of-Way line of a County Road; thence S 18°01'05" E, along said Westernly Right-of-Way line 638.50 feet; thence S 89°48'07" W, 1205.57 feet to the POINT OF BEGINNING.

LEGEND

- 1.) = P.R.M. Set with brass cap stamped P.L.S. 3628 with date.
- 2.) = Concrete monument Set, stamped P.L.S. 3628.
- 3.) = Concrete monument found in place.
- 4.) Boundary based on prior work by Donald F. Lee and Assoc., Inc. & instruction from developer.
- 5.) Bearings projected from above - referenced Donald F. Lee Survey.
- 6.) Interior improvements or underground encroachments, if present, were not located with this Survey.
- 7.) Water Supply & Sewerage disposed of by individual lot owners, Subject to County Approval.
- 8.) Boundary based on Field Survey with closure precision of 1 foot in 20,000 feet.
- 9.) Preliminary Plan Approval: March 1, 1988.

NOTICE : THERE MAY BE ADDITIONAL RESTRICTIONS THAT ARE NOT RECORDED ON THIS PLAT THAT MAY BE FOUND IN THE PUBLIC RECORDS OF THIS COUNTY.

NOTICE : All utility easements shown on this plat shall constitute easements for the construction, installation, maintenance, and operation of electricity, telephone, CATV, and public utilities which may serve the lands encompassed by this plat.

CERTIFICATION

I HEREBY CERTIFY this to be a true and correct representation of the land surveyed and shown hereon, that the same was made under my responsible supervision, direction and control, that Permanent Control Points have been set and shown, and that survey data complies with the Suwannee County Subdivision Ordinance and Chapter 177, Florida Statutes.

CERTIFICATE OF CLERK

THIS PLAT having been approved by the Suwannee County Board of County Commissioners in Public Book _____, Page _____, this _____ day of _____, 1988.

SIGNED: *[Signature]*
 Clerk of Circuit, Suwannee County, Florida

COUNTY COMMISSION APPROVAL

APPROVAL BY SUWANNEE COUNTY BOARD OF COUNTY COMMISSIONERS

SIGNED: _____
 Chairman

DATE: 1/14/1988

ACKNOWLEDGEMENT

STATE OF FLORIDA, County of Florida

The foregoing dedication was acknowledged before me this 23rd day of March, 1988 by O.P. Daughtry, Jr. and O.P. Daughtry, III, as owners, and George C. Hinckley, Sr. Vice - Pres. and Robert W. Woodard, Ass. Vice - Pres. of Barnett Bank of Columbia County, a Florida Banking Corporation, as mortgagees.

SIGNED: *[Signature]*
 Notary Public, State of Florida
 My Commission Expires: _____

COUNTY ATTORNEY'S CERTIFICATE

I HEREBY CERTIFY that I have examined the Forgoing Plat and that it complies in form with the requirements of Chapter 177, Florida Statutes and the Suwannee County Subdivision Ordinance.

SIGNED: _____
 County Attorney

DATE: _____ 1988

- Unrecorded Summerfield
- Lot 21 - 1233 AC - 24400 - 4-88
 - Lot 22 - 1110 AC - 24400 - 4-88
 - Lot 23 - 1110 AC - 24400 - 4-88
 - Lot 24 - 1110 AC - 24400 - 4-88
 - Lot 25 - 1110 AC - 24400 - 4-88
 - Lot 26 - 1110 AC - 24400 - 4-88
 - Lot 27 - 1110 AC - 24400 - 4-88
 - Lot 28 - 1110 AC - 24400 - 4-88
 - Lot 29 - 1110 AC - 24400 - 4-88
 - Lot 30 - 1110 AC - 24400 - 4-88
- 5-2-88
 1700⁰⁰ P.M.

DATE: _____ 1988