

Replat of Lots 37 + 39 Lake Louise

REPLAT OF LOTS 37 AND 38, LAKE LOUISE ESTATES AS RECORDED IN PLAT BOOK 1, PAGES 388 AND 389 OF THE PUBLIC RECORDS OF SUWANNEE COUNTY, FLORIDA.

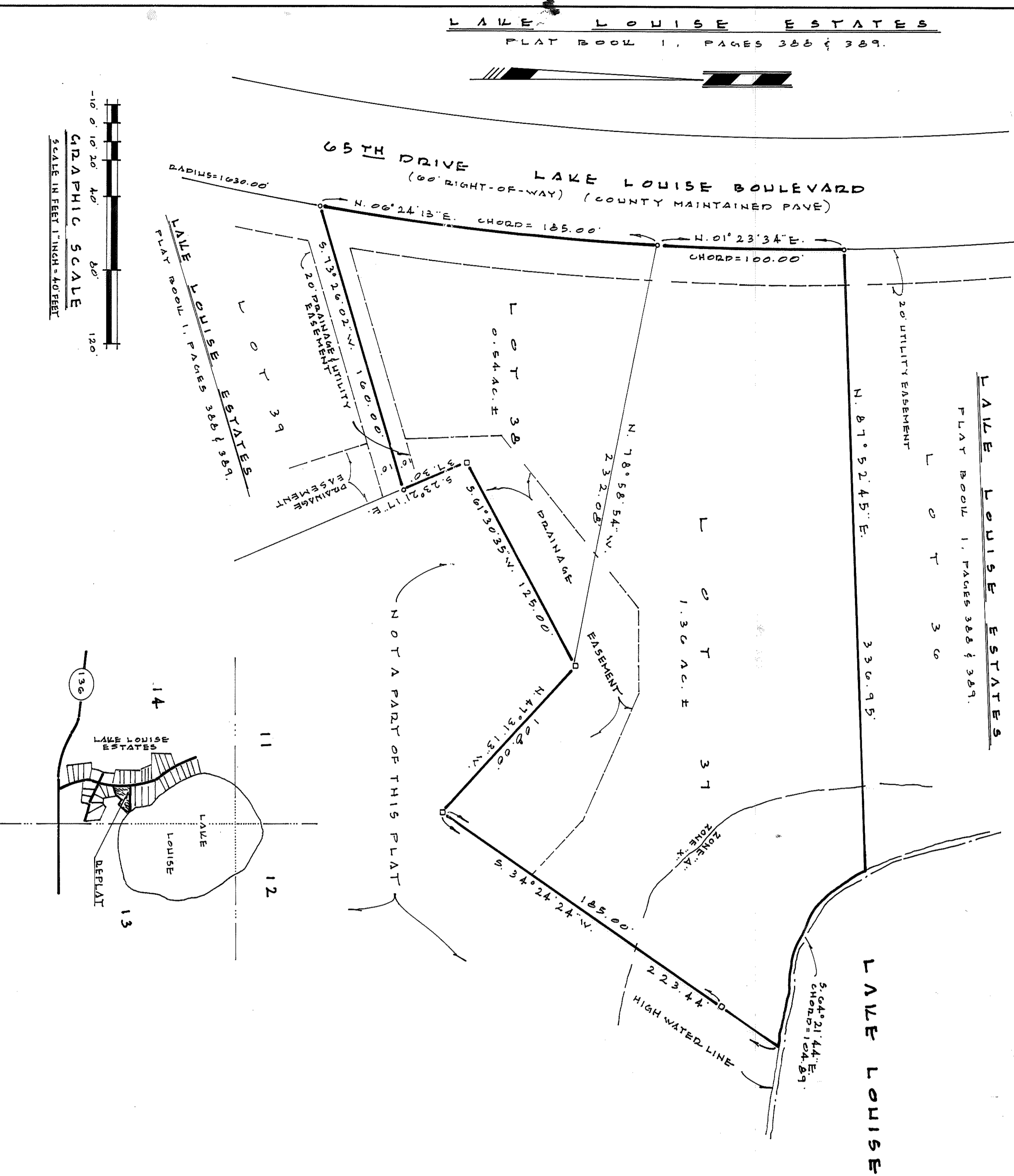

NOTICE: THESE ARE THE ORIGINAL RECORDS... BUILDING PERMIT NOTE: ANY BUILDING PERMIT...

VICINITY MAP NOT TO SCALE

- LEGEND AND NOTES: 0 DENOTES PERMANENT CONTROL POINT (P.C.P.) 1) DENOTES PERMANENT REFERENCE MONUMENT (P.R.M.) 2) DENOTES PERMANENT REFERENCE MONUMENT (P.R.M.)...

ADOPTION AND DEDICATION:

BEFORE ME, JOHN B. HARRIS, COUNTY CLERK OF SUWANNEE COUNTY, FLORIDA, AND DONALD E. EDWARDS, COUNTY CLERK OF SUWANNEE COUNTY, FLORIDA, AND DONALD E. EDWARDS, COUNTY CLERK OF SUWANNEE COUNTY, FLORIDA...

STATE OF FLORIDA, COUNTY OF SUWANNEE:

I HEREBY CERTIFY THAT ON THIS 16th DAY OF JUNE, A.D. 1988, BEFORE ME PERSONALLY APPEARED KEITH C. LEBERMAN, AND LAURENCE E. LEBERMAN, A LIVE ONE, PLAINDA, 32000 ROAD 5, EDWARDS, AND GLENDA R. EDWARDS, 1125 E. VETTES STREET, LIVE ONE, PLAINDA, 32000...

DEDICATION FOR MORTGAGE:

THIS IS TO CERTIFY THAT THESE FEDERAL SAVINGS BANK OF FLORIDA, A CORPORATION UNDER THE LAWS OF THE UNITED STATES OF AMERICA, BANK OF AMERICA NATIONAL ASSOCIATION, A CORPORATION UNDER THE LAWS OF THE UNITED STATES OF AMERICA...

STATE OF FLORIDA, COUNTY OF SUWANNEE:

I HEREBY CERTIFY THAT THIS 16th DAY OF JUNE, A.D. 1988, BEFORE ME PERSONALLY APPEARED AN OFFICER DUTY AUTHORIZED TO SIGN AND SEAL THIS INSTRUMENT, AND I HAVE REVIEWED THE INSTRUMENT AND HAVE FOUND THAT THE SAME IS IN ACCORDANCE WITH THE LAWS OF THE STATE OF FLORIDA...

APPROVED BY BOARD OF COUNTY COMMISSIONERS, SUWANNEE COUNTY, FLORIDA.

CERTIFICATE OF CLERK:

I HEREBY CERTIFY THAT THE FOREGOING PLAT, DATED 16th DAY OF JUNE, A.D. 1988, IN PLAT BOOK 1, PAGE 435, OF THE PUBLIC RECORDS OF SUWANNEE COUNTY, FLORIDA...

SURVEYOR'S CERTIFICATE:

I HEREBY CERTIFY THAT THIS IS A TRUE AND CORRECT REPRESENTATION OF THE LANDS SURVEYED AND SHOW HEREON THAT THE S.M.S. PERMITS HAVE BEEN PLACED AS SHOWN AND THE SURVEY DATA SHOWS COMPLIANCE WITH THE PERMITS AND THE PERMITS HAVE BEEN PLACED AS SHOWN AND THE SURVEY DATA SHOWS COMPLIANCE WITH THE PERMITS AND THE PERMITS HAVE BEEN PLACED AS SHOWN...

J. SHERMAN PRIER & ASSOCIATES LAND SURVEYORS 130 WEST HOWARD STREET, P.O. BOX 580, LIVE OAK, FLORIDA, 32060 PHONE: 904-382-4838 FAX: 904-382-4270